org is an online platform, collecting, describing, presenting and generating documents of all sorts. It documents documents.

Your path through the collection lead along Residu, Subtractive Writing, Nap, Temporary Photograph, 2017, Selling Public Domain, 2021, We Welcome Comments, AI submission, Flint, I64.762/EDK/YDW, Vérandah, Oven encounter, Firing tool, Stopwatch, Neptune in opposition [19/20] – Approximation, Neptune in opposition [14/20] – A rolling shed, Aggressive mimicry

What constitutes a 'document' and how does it function?

According to the *Oxford English Dictionary*, the etymological origin is the Latin 'documentum', meaning 'lesson, proof, instance, specimen'. As a verb, it is 'to prove or support (something) by documentary evidence', and 'to provide with documents'. The online version of the *OED* includes a draft addition, whereby a document (as a noun) is 'a collection of data in digital form that is considered a single item and typically has a unique filename by which it can be stored, retrieved, or transmitted (as a file, a spreadsheet, or a graphic)'. The current use of the noun 'document' is defined as '*something* written, inscribed, *etc*., which furnishes evidence or information upon any subject, as a manuscript, title-deed, tomb-stone, coin, picture, etc.' (emphasis added).

Both 'something' and that first 'etc.' leave ample room for discussion. A document doubts whether it functions as something unique, or as something reproducible. A passport is a document, but a flyer equally so. Moreover, there is a circular reasoning: to document is 'to provide with documents'. Defining (the functioning of) a document most likely involves ideas of communication, information, evidence, inscriptions, and implies notions of objectivity and neutrality – but the document is neither reducible to one of them, nor is it equal to their sum. It is hard to pinpoint it, as it disperses into and is affected by other fields: it is intrinsically tied to the history of media and to important currents in literature, photography and art; it is linked to epistemic and power structures. However ubiquitous it is, as an often tangible thing in our environment, and as a concept, a document *deranges*.

the-documents.org continuously gathers documents and provides them with a short textual description, explanation, or digression, written by multiple authors. In *Paper Knowledge*, Lisa Gitelman paraphrases 'documentalist' Suzanne Briet, stating that 'an antelope running wild would not be a document, but an antelope taken into a zoo would be one, presumably because it would then be framed – or reframed – as an example, specimen, or instance'.
The gathered files are all documents – if they weren't before publication, they now are. That is what the-documents.org, irreversibly, *does*. It is a zoo turning an antelope into an 'antelope'.

As you made your way through the collection, the-documents.org tracked the entries you viewed. It documented your path through the website. As such, the time spent on the-documents.org turned into this – a new document.

This document was compiled by ____ on 29.09.2025 20:20, printed on ____ and contains 16 documents on 35 pages. (https://the-documents.org/log/29-09-2025-6659/)

the-documents.org is a project created and edited by De Cleene De Cleene; design & development by atelier Haegeman Temmerman.

the-documents.org has been online since 23.05.2021.

Notes

- De Cleene De Cleene is Michiel De Cleene and Arnout De Cleene. Together they form a research group that focusses on novel ways of approaching the everyday, by artistic means and from a cultural and critical perspective.
  www.decleenedecleene.be / info@decleenedecleene.be
- This project was made possible with the support of the Flemish Government and KASK & Conservatorium, the school of arts of HOGENT and Howest. It is part of the research project *Documenting Objects*, financed by the HOGENT Arts Research Fund.

Sources

- Briet, S. *Qu'est-ce que la documentation?* Paris: Edit, 1951.
- Gitelman, L. *Paper Knowledge. Toward a Media History of Documents.* Durham/ London: Duke University Press, 2014.
- *Oxford English Dictionary Online*. Accessed on 13.05.2021.



The last couple of days have been dry. Rain is expected for the weekend. The office buckets are in place and are empty, except for some residue. Dirt, sand, a few hairs. Some particles must have come along with the drops when they made their way through the roof.

the-documents.c

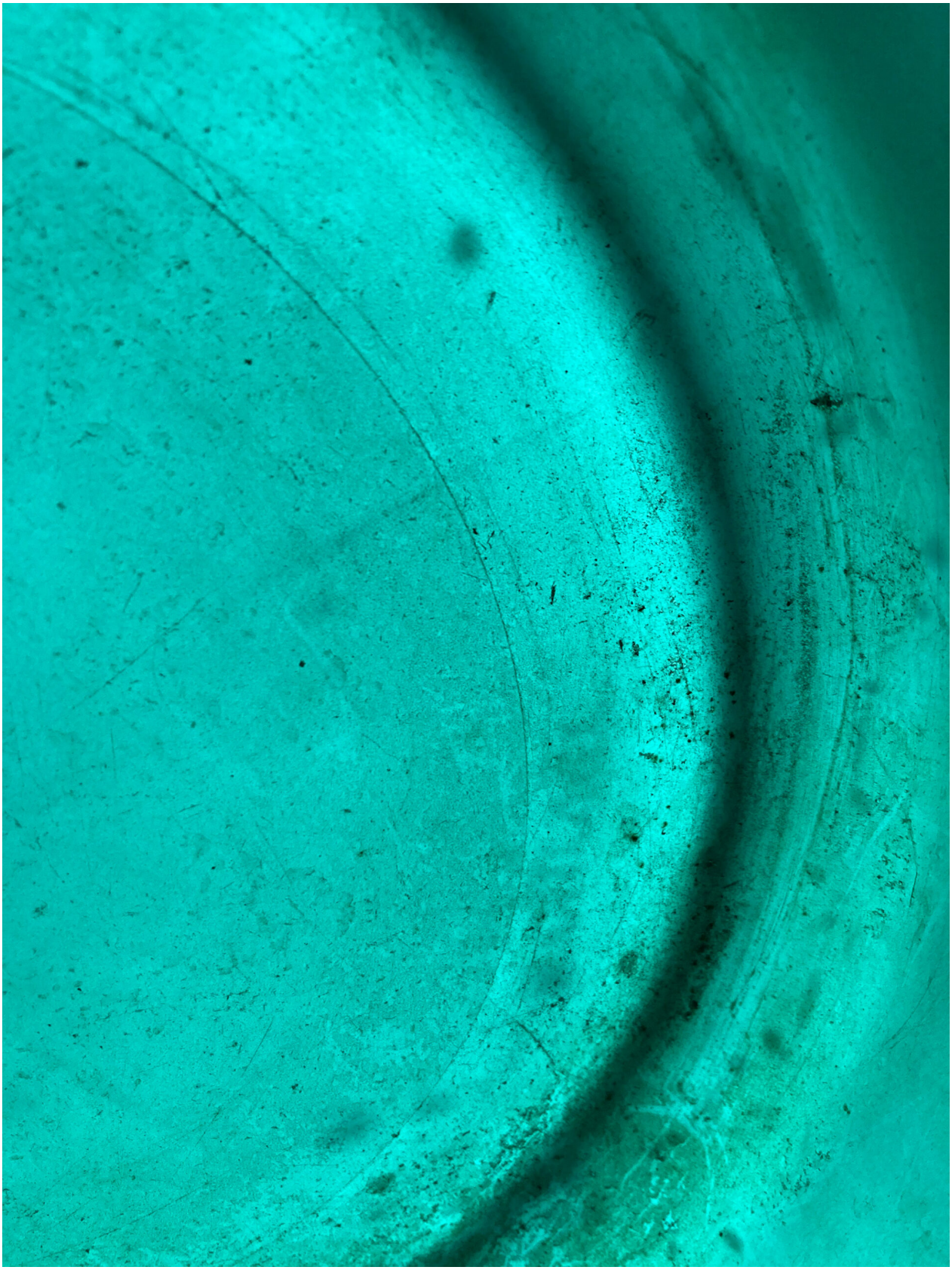

type	date	filename	size	author
photograph	07.08.2025	IMG_5108.HEIC	3,3MB	Arnout De Cleene

category
architecture, collecting, data storage, precipitation, leakage

20:16:59

In an attempt to make it his own, Gino – it might also be Dino – has taken a can of bright pink spray paint to his hard hat and – as the paint was drying – dragged his gloved finger from top to bottom. G – or D –, I, N, O. In the dust on a demolished floor tile, someone has written 12,10. Perhaps a measurement, a quantity, a position, a date, a reference.

Subtractive writing is not uncommon. With the tip of a passer-by's index finger 'WASH ME' is subtracted from the dust on a dirty car. In freshly poured concrete, a name is embedded forever with a twig. In hot and soft roofing drawings and obscenities are scratched. Styrofoam lining a brand new elevator gets impressed with names, jokes and knuckles.

In the twenty-third canto of Ariosto's Orlando Furioso (1516), Orlando comes across the name of his love and another man, carved in the bark of a tree. He doubts. But that night, a gossiping shepherd tells him he's seen Angelica and Medoro together. Orlando returns to the forest, and in a four-day frenzy, he uproots every tree and pollutes the rivers forever.

CXXXI
For he turf, stone, and trunk, and shoot, and lop,
Cast without cease into the beauteous source;
Till, turbid from the bottom to the top,
Never again was clear the troubled course.
At length, for lack of breath, compelled to stop,
(When he is bathed in sweat, and wasted force,
Serves not his fury more) he falls, and lies
Upon the mead, and, gazing upward, sighs.[1]

Sources

1 Ariosto, L. *Orlando Furioso*. Translated by William Stewart Rose, Echo Library, 2006, p. 267.



type	date	filename	size	author
photograph	05.08.2025	IMG_8280.jpg	1,70 MB	Michiel De Cleene

category
architecture, construction site, dust, sign, waste

20:17:03

It’s time to have a nap. I tilt the window over its middle axis to let the butterfly out. A breeze ruffles the drapes. Now, it sits on the glass and throws an enormous shadow on the yellow cloth.

the-documents.c

Nap



type	date	filename	size	author
photograph	06.01.2025	_MG_9406.JPG; _MG_9429.JPG	6,1 MB; 10,2 MB	Arnout De Cleene

category
animal, cloth, decoration, encounter, family, scale, wind

20:17:42

the-documents.c



The bartender didn’t remember the passcode, so he pointed out where I could find it: on the bottom of the router box. Instead of trying to read the tiny numbers on the router label in the dark, while at the same time awkwardly typing it into my small, cumbersome smartphone keyboard, I decided to photograph the label. This allowed me to retreat back to my seat, zoom into the image and easily enter the code into my phone. The photograph immediately lost its value the moment this action was completed.

Notes

- Max Pinckers (°1988, BE) and Victoria Gonzalez-Figueras (°1988, CA) are based in Brussels, Belgium. They have been working together for the past ten years on documentary photography projects. Victoria works in the cultural field as a researcher and producer. Max is a speculative documentarian, teacher and occasional writer on photography. They are married, in love, and have a son. Victoria has consistently assisted Max in his projects as a production manager, but they have recently been making new work together as co-authors. “Double Reward” is the first such project.
- In spring 2024 the-documents.org and Trigger co-publish a series of online articles with a focus on the meeting ground between photography and the document.

Temporary Photograph, 2017

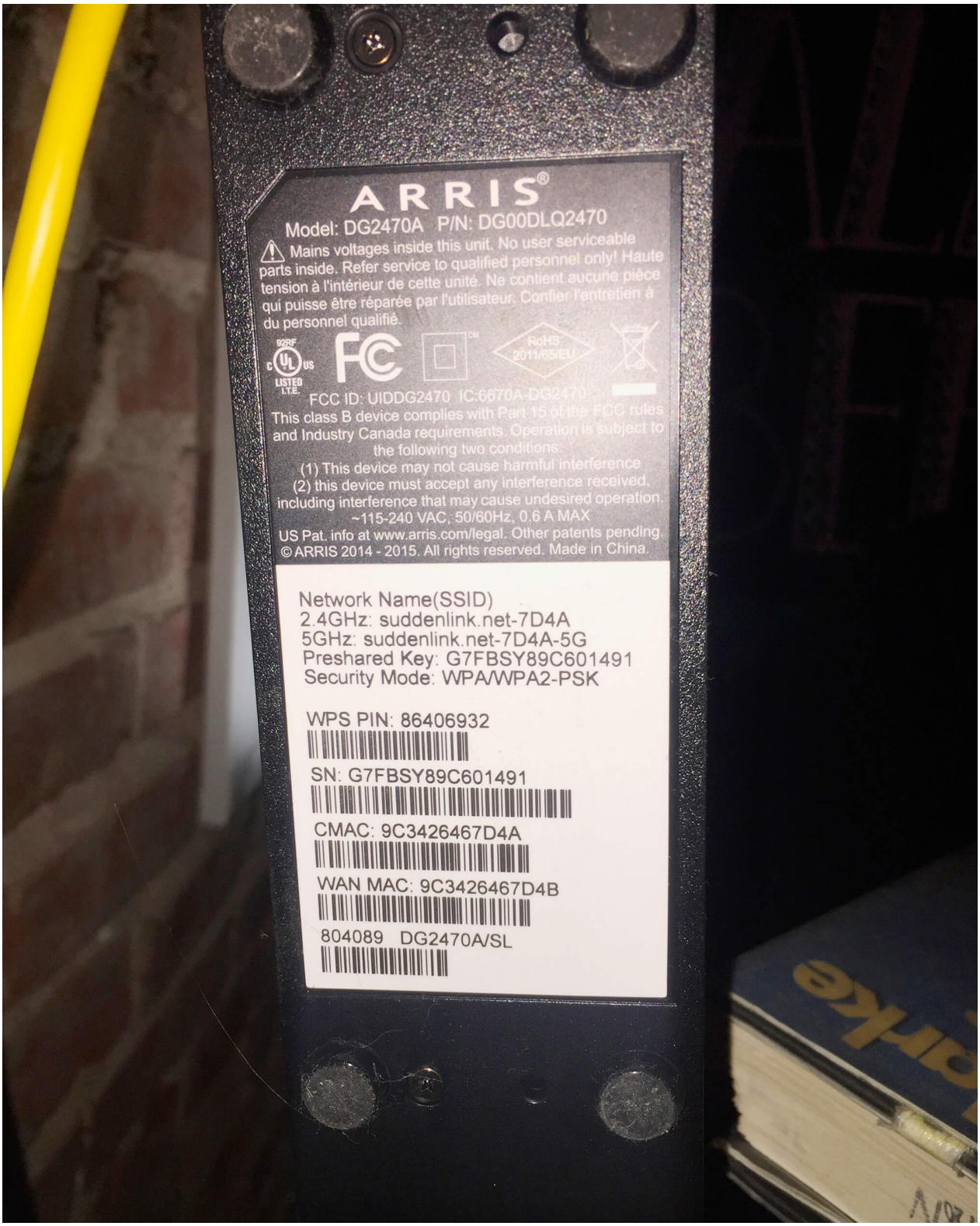

type	date	filename	size	author
photograph	30.05.2024	IMG_0058.jpg	3,8 MB	Max Pinckers

category
technology, Trigger

20:18:14

December, 1947. Rapid snowmelt coincides with torrential precipitation. At the bottom of the Thur valley, in Wildenstein, the water gathers.

the-documents.c

12M m3 [1/8] Rapid Snowmelt



type	date	filename	size	author
photograph	29.11.2021	IMG_0504b.jpg	8,68 MB	Michiel De Cleene

category
landscape, precipitation

20:18:43

Robert Nemiroff and Jerry Bonnell's lesser known project (R.N. and J.B. being the creators of Astronomy Picture of The Day), was making websites containing over a million of digits of square roots of irrational numbers, e.g. seven. 'They were computed during spare time on a VAX alpha class machine over the course of a weekend. […] We believe these are the most digits ever computed for the square root of seven on or before 1 April 1994.' Elsewhere, R.N. states: 'They are not copyrighted and we do not think it is legally justifiable to copyright such a basic thing as the digits of a commonly used irrational number.' If one wanted to get a copy of the 10 million digits of the square root of the number e R.N. and J.B. computed in their spare time, one can send an email to R.N. at nemiroff@grossc.gsfc.nasa.gov.

Sources

- https://apod.nasa.gov/htmltest/gifcity/sqrt7.1mil
- https://apod.nasa.gov/htmltest/rjn_dig.html
- https://apod.nasa.gov/htmltest/rjn.html

org We Welcome Comments

What follows are the first 1 million digits of the square root of 7. Actually, slightly more than 1 million digits are given here. These digits were computed by Robert Nemiroff (George Mason University and NASA Goddard Space Flight Center) and checked by Jerry Bonnell (University Space Research Association and NASA Goddard Space Flight Center). They were computed during spare time on a VAX alpha class machine over the course of a weekend. We do NOT guarantee the accuracy of these digits. Although these digits have been checked once we encourage others to check them as well. We believe these are the most digits ever computed for the square root of seven on or before 1 April 1994. If anyone is aware of more digits we ask them to please alert us of their existence. We have computed at least 10 million digits of the square root of two as well as several digits of the number e and the square roots of other numbers. These are available on this mosaic server (URL: http://antwrp.gsfc.nasa.gov/htmltest/rjn.html). We welcome comments.

- Robert Nemiroff and Jerry Bonnell

The square root of seven =

2.64575131106459059050161575363926042571025918308245018036833445920106882323028362776039288647454361061506457833849746309574352988862721478442739055588010772271715072972832389229968959486508726070097805420372382802371594110034193911600157852559630594574103515239680271640737379907404158151990440347431945367139973059700505139969223754561609711902737815499163328828770400065757067465196349775208379381811461309087647378659562433057994798128163230705483650107715617946361191553454536477494820593090494849834033989002104786166733279503693924622571705371649257875483229073249267134698029894990803774825110922789556889791980881483409083168525133535829539172211770714414974576907081989444441458972284741400303502353203719487073826293185193640908322805964627837610219597941970890963546958613411817930678162136084910167783532125563346349002189814604225592950366956241869273732771502208752309966469813203212818945478568020950635962446628550076190504139350447437123488522332773625100450596210806723346981200043005144902512062573117591154231944596726049783340434468372563617825504816087940620551148639783305501636947007638773374519511658095220474202064982102444056001996590904100285534069110102261166807200774830703326138428262968095024707946564963443368305197088203480504864472623179308769572248937752111978837600784560390365880942159929250105775368235600172007406523692473209967419778002535708540617794442886681589731184938101638162073015642647016298410996900713413237981884776477699543911119459676703369724524753677401002458265159307752816300547933971750801789952056528444779619430451250289043297061050874604492966897542257133380633247034508888234275409806214511439553803393190705392738145206043352381803893332947314790580556707041610687228781045299576966330351332950470424550251050078964550255227185792337092182199184393253778138678565014379089413002099040860186605228131329821735251716419633617853080179022873400337109527257364286509220359163438202739763365509667141778162928942798848539510768191021681169967717678086379341066789750921705042155864437068765293489932244224027364979290666842070305782257110537944215790013280304078494579431518120466309284152592404683652828027224585307784158942389739555909595634913574951097576747819755905337269393652143126822290957098650613717945272167719825544228804605230745548831081332504149932783468182066583447383366862454456169497251774270254688591746231942309355060388992353556344658729225073622282842982152879036238475955558616437554720273615180082614498169117479461063184565230762569134441086855199998285163396074571797082972776495645142655658205126240305961633868338746134237463526431296594527010213721721748991435529320495750971142594272079889296652304988759395253781214557231933103069084019494211870851520573411621410577541691724580496236951293292664758385719334312550616097509003957512063487575979549295499224726634074018815634940531052960446587556462094333894794176239562835634971380169473222006679162129343597367110058760864737157588168412296950086293708869541812769576570621864759370589074622717767431598986793495542319038774222444613699306088875639565284339127439923238796883290620707159812391814019753237662387421883371070328532277114218626447923844393123031787002180215626399873384745310334599360689983763324590069081675889882735572130478851132714468724152035311133859228865134587481955304126432221367858385542359

type	date	filename	size	author
screenshot	01.05.2021	Schermafbeelding 2021-05-01 om 16.44.39.png	340KB	Arnout De Cleene

category
astronomy, archive, data storage, irrational numbers, mathematics

20:19:04

‘Submission for an art project named the-documents.org’ is a collection of 9 images[1] generated by DALL·E mini[2], an open-source AI model, on the basis of the prompt ‘Submission for an art project named the-documents.org’.

DALL·E mini is a freely available AI tool that generates images based on a description of the desired image (a prompt) provided by a user.

Though DALL·E mini seems to be primarily used as a source of humour within the online community – being able to create a set of images from any specific or abstract prompt – it also gives rise to more serious questions on AI ethics and copyright. As the model is trained with unfiltered data from the internet, it may reinforce societal biases, generating images that contain stereotypes against minority groups. DALL·E mini and similar, more advanced tools, are also capable of creating art ‘in the style of’ when they have sufficient data to source from (e.g. using a prompt as “Van Gogh painting the Eiffel Tower”). This leads to the legal and ethical question whether an artist should have a say in the use of his/her artwork as AI input data, and whether the artist should be able to claim rights for AI generated images based on this data.

Notes

1

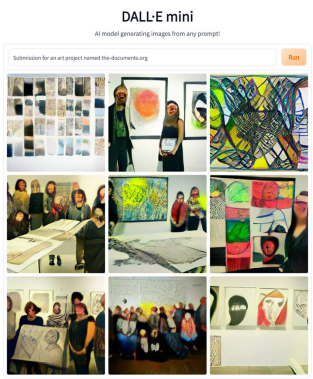

2 DALL·E mini was created by Boris Dayma et al. 2021-2022, https://huggingface.co/spaces/dalle-mini/dalle-mini, to be migrated to www.craiyon.com

• Ward Verwaeren is a legal counsel in the tech industry, and former IP lawyer. He tries to know more about art than the average lawyer, and more about law than the average artist.



type	date	filename	size	author
screenshot	01.07.2022	dallemini_2022-6-19_21-53-48.png	1,61 MB	Ward Verwaeren

category
archive, data storage, technology, artificial intelligence

20:19:17

A cigar box, standing at the back of a shelf next to the heating installation, with in it silex-like stones with what seem to be traces of prehistoric usage.

In the garage, there were papers (the archive of O. Clemminck) and objects (stones, tiles) left to us by a man who had worked at the city archive. He was an acclaimed expert on our village's history.[1]

Notes

1 A recent study by professor Philippe Crombé at Ghent University states that during the last Ice Age, in the region where I grew up, there was once a great lake, with, at the shores, proven presence of prehistoric man. As a kid, we dug up shells with a toothbrush, and set a perimeter with plastic tape. The former presence of a tavern where my parents now live, and the restaurant which still serves seafood at the other side of the road, prevented accurate dating.

Flint



type	date	filename	size	author
photograph	11.10.2021	_MG_7417.JPG	6,5MB	Arnout De Cleene

category
archaeology, animal, collecting, archive, family, house, landscape, mistake, waste

20:19:23

An architect in Z. receives a reminder. ‘Please send, as soon as possible, the plans of the construction before the damage.’ The reminder was sent by the Ministry of Reconstruction, in 1951. The architect’s address in Z., as mentioned in this file, is nowadays a house adjacent to Saloon Redbarn, a hall used for activities organized by a club of country and western-aficionados.

Sources

Semi-translucent paper, typoscript, stamps, handwritten notes and signature, from the archive of architect O. Clemminck, file ‘Remi Van Bockstael’

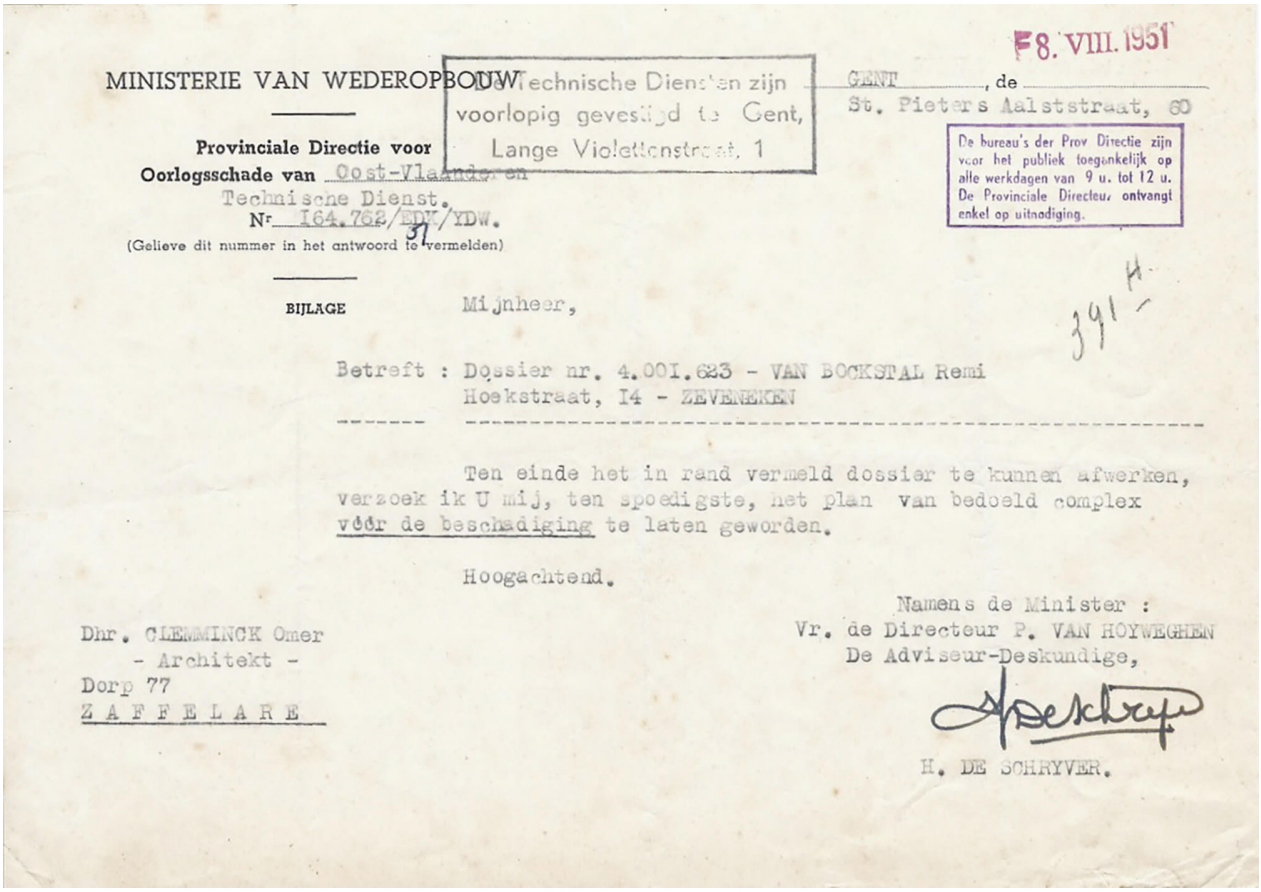

MINISTERIE VAN WEDEROPBOUW

Provinciale Directie voor
Oorlogsschade van Oost-Vlaanderen
Technische Dienst.
Nr. I64.762/EDK/YDW.
(Gelieve dit nummer in het antwoord te vermelden)

De Technische Diensten zijn voorlopig gevestigd te Gent, Lange Violettenstraat, 1

GENT, de 8. VIII. 1951
St. Pieters Aaltstraat, 60

De bureau's der Prov Directie zijn voor het publiek toegankelijk op alle werkdagen van 9 u. tot 12 u. De Provinciale Directeur ontvangt enkel op uitnodiging.

BIJLAGE

Mijnheer,

Betreft : Dossier nr. 4.001.623 - VAN BOCKSTAL Remi
Hoekstraat, I4 - ZEVENEKEN

Ten einde het in rand vermeld dossier te kunnen afwerken, verzoek ik U mij, ten spoedigste, het plan van bedoeld complex vóór de beschadiging te laten geworden.

Hoogachtend.

Namens de Minister :
Vr. de Directeur P. VAN HOYWEGHEN
De Adviseur-Deskundige,

H. DE SCHRYVER.

Dhr. CLEMMINCK Omer
- Architekt -
Dorp 77
ZAFFELARE

type	date	filename	size	author
scan	14.12.2020	Ministerie_van_wederopbouw.pdf	1MB	Arnout De Cleene

category
architecture, house, archive, map/plan, O. Clemminck, government, insurance

20:19:35

In the archive of the architect O. Clemminck, there is a piece of a plan of a building in a suburb in Gent. It presents the ground floor. There is a kitchen, a salon, an eating place, a meeting place. The missing part would have stated the exact address, the name, and maybe the profession of the owners. The plan of the first floor might have given an indication of the number of (anticipated) family members, based on the number and size of sleeping rooms.

At the southern edge of (the plan of) the lot, O. Clemminck has drawn a laundry room that gives out to a *vérandah*. The spelling of the Dutch word – nowadays written as *veranda* – is remarkable, as is its etymology, which is unclear and a matter of debate among scholars. The word might have Portuguese (*varanda*: railing) and Catalan roots (*baranda*: barrier), maybe also origins in the Lithuanian Žemaitan dialect (*varanda*: loop plaited from flexible wings) and might also be traced back to a Sanskrit root (*varandaka*: rampart separating two fighting elephants).

The *vérandah* O. Clemminck proposes is 2,40 meters by, at least, 2,80 meters.

Vérandah

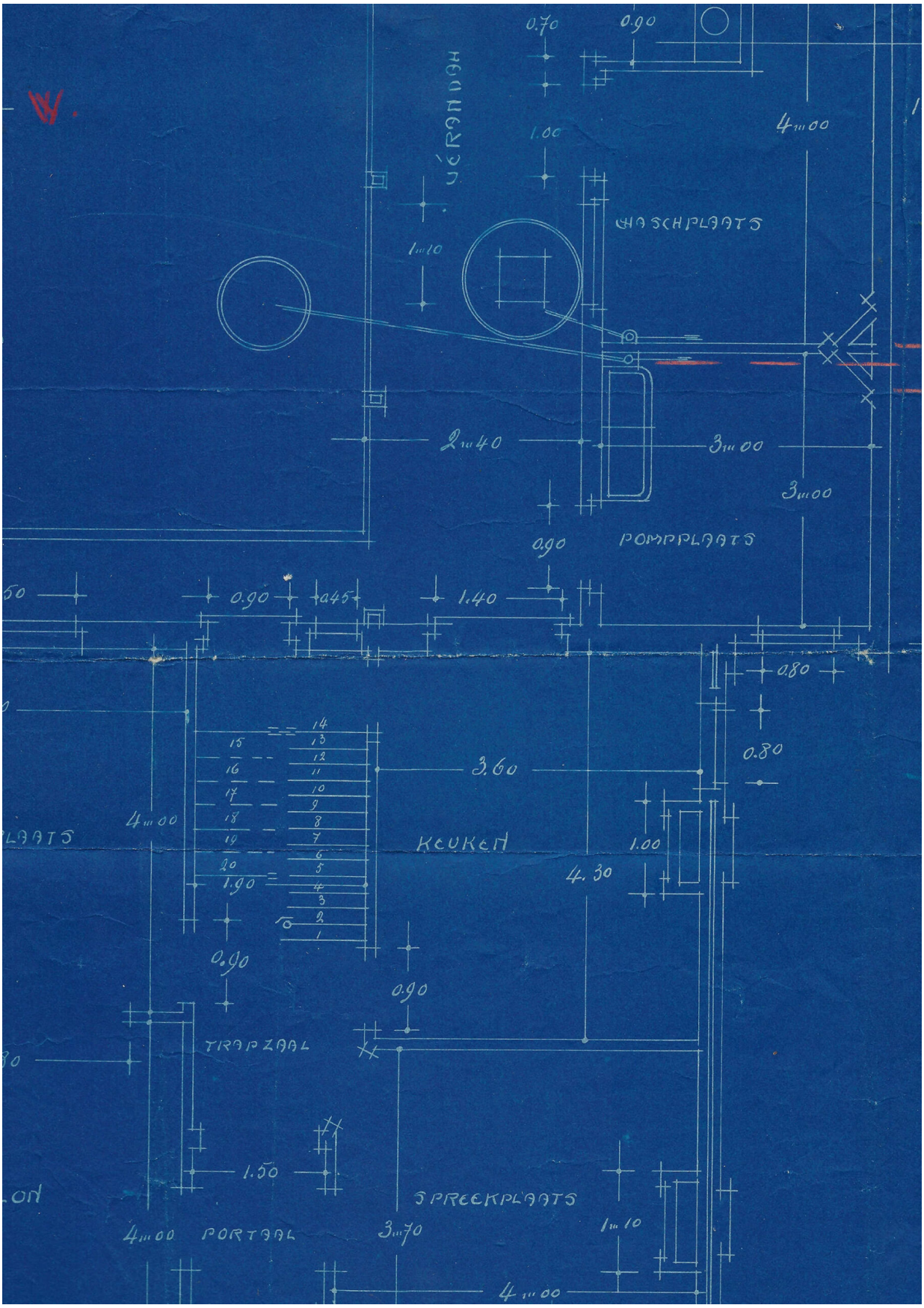

type	date	filename	size	author
scan	28.12.2021	Foto_2021-12-27_194400.pdf	7,2MB	Arnout De Cleene

category
architecture, archive, family, house, map/plan, O. Clemminck

20:19:38

Here, on his kitchen table, Marcel Poulet, an expert on the stoneware tradition in the center of France, is explaining his archeological work on ‘whale ovens’.

I started collecting images and plans of ovens, for the beauty of those abstract technical lines and for what we can learn from them. In gathering the material that makes up this Atlas, and in sharing interests and knowledge, I learned that many people know about ovens, either in their homes, gardens, ateliers, factories, streets… Everyone transforms things through heat. Even bodies need warmth and produce some themselves.

Notes

- Clementine Vaultier’s interests, although trained as a ceramist, are in the warm surroundings of the fire rather than the production it engenders.

Oven encounter



type	date	filename	size	author
photograph	15.09.2022	clementine_oven_encounter.JPEG	1,3 MB	Clémentine Vaultier

category
archive, book, collecting, encounter, hand

20:19:51

Jolimont, December 2021. The place is in ruins. We occupy the domain with students of La Cambre in an attempt to practice ceramics with what is there. In the former ceramic atelier, we gather everything that was purposelessly there: a weird collection of things from the past, waiting to be organized, displayed, used or thrown away.

The firing tool was made to take out the accumulating ashes from the firebox, to keep the air flowing in the oven, raising the temperature, reaching our ceramic-making goal of 1150°C. Not very efficient, time or heat resistant, this savage, yet poetic composition barely survived the firing.

The wooden handle was borrowed from a broom.
The scraper is a fragment of a chandelier previously hanging in one of the salons.
The connecting element is an old electrical resistor we found in one of the dismantled ovens.

Notes

- Clementine Vaultier’s interests, although trained as a ceramist, are in the warm surroundings of the fire rather than the production it engenders.

Firing tool



type	date	filename	size	author
photograph	01.09.2022	clementine_firing_tool.JPEG	991 KB	Clémentine Vaultier

category
alchemy, archaeology, architecture, brick, collecting, decoration, waste

20:19:55

He’s wearing a digital watch. It looks like a Casio. It’s impossible to read the time, no matter whether you are studying the high-resolution scan of the negative or the negative itself, with the aid of a loupe and lightbox.

The device had a stopwatch function. When we were around eight and ten, we used to compete in trying to start and stop the stopwatch in the shortest possible interval. The smaller the gap, the closer to zero. Sometimes he would also have a try. We once managed to get it down to 00:00:00:03. Neither of us dared to press ‘reset’ and try again.

Notes



org Stopwatch



type	date	filename	size	author
photograph	10.05.2022	032a-07s.psd	802,34 MB	De Cleene De Cleene

category
archive, family, house, mirror, technology, hand

20:19:59

Sundown at the public observatory in Beisbroek. A choir of birds mixes with the continuous hiss of the freeway nearby. The camera captures the receding colours. The blinds are open; the half dome is closed.

A documentary approach: moving along a tension between proximity and distance. If the pendulum swings to either side, it becomes difficult to speak of *the documentary*. Proximity without distance, and distance without proximity, undermine it, precisely because any approach is then out of the question.

Sources

- Excerpt from Towards Civil Dusk (De Cleene De Cleene, 2020)

Neptune in opposition [19/20] – Approximation



type	date	filename	size	author
video	04.10.2022	approximation.mp4	176,3 MB	De Cleene De Cleene

category
animal, architecture, astronomy, automobile, dusk, landscape, Neptune

20:20:09

Summer 2019, between the swingset and the mesh greenhouse, astrophotographer Angelo Van Daele closes the observatory. The wheels roll smoothly across the rails embedded within a concrete slab. His former observatory is now a chicken coop. His neighbour’s trees need pruning. The camera mounted on the exterior of the shed allows him to see the instrument from inside the house.

the-documents.c

Neptune in opposition [14/20] – A rolling shed



type	date	filename	size	author
video	28.09.2022	044A7357.MOV	950,24 MB	De Cleene De Cleene

category
architecture, astronomy, encounter, house, Neptune

20:20:14

The Cryptolaemus montrouzieri is commonly known as the mealybug destroyer. This species of ladybird gets its nickname from its capacity to battle mealybugs in plantations and greenhouses.

The website *waarnemingen.be* that gathers observations of plants and animals in Belgium lists multiple observations in the wild of the Cryptolaemus montrouzieri. The website explains that ‘in (northern) Europe, the species is widely traded and used in greenhouses and will regularly escape from them. But this ladybird cannot survive our winters (yet?). Sightings within the Benelux must therefore be entered into the register as “escape”. However, the species is already established in the Mediterranean area.’ (our translation)

The larvae have a waxy covering that makes them look like the mealybugs they prey upon, allowing them to avoid being correctly identified by the ones they are about to devour.

In an attempt to get rid of the mealybugs on my plants, I ordered 25 adult ladybirds. They were dead on arrival.

Sources

- https://waarnemingen.be/species/600135/
- https://waarnemingen.be/observation/244840499/
- https://en.wikipedia.org/wiki/Aggressive_mimicry

Aggressive mimicry



type	date	filename	size	author
photograph	21.08.2022	_44A3849.dng	50,83 MB	Michiel De Cleene

category
animal, botany, replica/copy, trompe l'oeil

20:20:20