org is an online platform, collecting, describing, presenting and generating documents of all sorts. It documents documents.

Your path through the collection lead along Starry sky, long exposure, Sandersleben (Saxony-Anhalt), 14 April 2023, Estuary, Album, 12M m3 [1/8] Rapid Snowmelt, Neptune in opposition [20/20] – A constellation, Neptune in opposition [19/20] – Approximation, A Dead Insect on the Trunk of a Cedrus Atlantica Glauca, Anraum, Mammoth Tree and the Golden Spurs, Hitch My Wagon To A Star, Neptune in opposition [16/20] – Unrest, Neptune in opposition [13/20] – A foraging fox, Gatun Locks, An Unfired Mortar, Dome

What constitutes a 'document' and how does it function?

According to the *Oxford English Dictionary*, the etymological origin is the Latin 'documentum', meaning 'lesson, proof, instance, specimen'. As a verb, it is 'to prove or support (something) by documentary evidence', and 'to provide with documents'. The online version of the *OED* includes a draft addition, whereby a document (as a noun) is 'a collection of data in digital form that is considered a single item and typically has a unique filename by which it can be stored, retrieved, or transmitted (as a file, a spreadsheet, or a graphic)'. The current use of the noun 'document' is defined as '*something* written, inscribed, *etc*., which furnishes evidence or information upon any subject, as a manuscript, title-deed, tomb-stone, coin, picture, etc.' (emphasis added).

Both 'something' and that first 'etc.' leave ample room for discussion. A document doubts whether it functions as something unique, or as something reproducible. A passport is a document, but a flyer equally so. Moreover, there is a circular reasoning: to document is 'to provide with documents'. Defining (the functioning of) a document most likely involves ideas of communication, information, evidence, inscriptions, and implies notions of objectivity and neutrality – but the document is neither reducible to one of them, nor is it equal to their sum. It is hard to pinpoint it, as it disperses into and is affected by other fields: it is intrinsically tied to the history of media and to important currents in literature, photography and art; it is linked to epistemic and power structures. However ubiquitous it is, as an often tangible thing in our environment, and as a concept, a document *deranges*.

the-documents.org continuously gathers documents and provides them with a short textual description, explanation, or digression, written by multiple authors. In *Paper Knowledge*, Lisa Gitelman paraphrases 'documentalist' Suzanne Briet, stating that 'an antelope running wild would not be a document, but an antelope taken into a zoo would be one, presumably because it would then be framed – or reframed – as an example, specimen, or instance'.
The gathered files are all documents – if they weren't before publication, they now are. That is what the-documents.org, irreversibly, *does*. It is a zoo turning an antelope into an 'antelope'.

As you made your way through the collection, the-documents.org tracked the entries you viewed. It documented your path through the website. As such, the time spent on the-documents.org turned into this – a new document.

This document was compiled by ____ on 19.06.2024 15:33, printed on ____ and contains 15 documents on 33 pages. (https://the-documents.org/log/19-06-2024-6421/)

the-documents.org is a project created and edited by De Cleene De Cleene; design & development by atelier Haegeman Temmerman.

the-documents.org has been online since 23.05.2021.

Notes

- De Cleene De Cleene is Michiel De Cleene and Arnout De Cleene. Together they form a research group that focusses on novel ways of approaching the everyday, by artistic means and from a cultural and critical perspective.
  www.decleenedecleene.be / info@decleenedecleene.be
- This project was made possible with the support of the Flemish Government and KASK & Conservatorium, the school of arts of HOGENT and Howest. It is part of the research project *Documenting Objects*, financed by the HOGENT Arts Research Fund.

Sources

- Briet, S. *Qu'est-ce que la documentation?* Paris: Edit, 1951.
- Gitelman, L. *Paper Knowledge. Toward a Media History of Documents.* Durham/ London: Duke University Press, 2014.
- *Oxford English Dictionary Online*. Accessed on 13.05.2021.



A constant, dependable presence. With the camera focused on the North Star for an extended period, the rotation of the Earth becomes visible. Nearby, in the municipality of Wiederstedt, the geologist, poet and philosopher Friedrich von Hardenberg (better known by his pen name Novalis) spent his childhood years between 1772 and 1784. A quote of his is engraved on a stone bench in the park surrounding the chateau where he was raised: “The human being does not speak alone – the universe also speaks – everything speaks – infinite languages.”

Notes

- From *S. Anders Leben. Eine Handlung in Gesprächen/S. Anders Leben – Living Differently: An Act in Conversations*
- Stephanie Kiwitt (1972) is an artist based in Halle (Saale), Germany. Utilizing a large number of images, various perspectives and also textual elements, she is known for her insightful photography that explores spaces emblematic of contemporary phenomena. Over the past three years, she has focused on evolving habitats in rural areas, photographing traces of transformation and conducting interviews in Saxony-Anhalt, the region she moved to in 2020. From 2018 to 2020, Kiwitt was a guest lecturer at the LUCA School of Arts in Brussels.
- In spring 2024 the-documents.org and Trigger co-publish a series of online articles with a focus on the meeting ground between photography and the document.

Starry sky, long exposure, Sandersleben (Saxony-Anhalt), 14 April 2023



type	date	filename	size	author
photograph	14.06.2024	Bild 003_mk.jpg	73 MB	Stephanie Kiwitt

category
astronomy, literature, Trigger

15:28:32

In between two cities along the Belgian coast, water has run from the dunes (and the Second World War Heritage site scattered among them), underneath the coastal road and tram rails, to the beach. It has formed a small S-shaped estuary, bound to disappear due to the increasingly harsh wind coming from the coast of Britain, blowing North-easterly, and hammering down on the levee.
The vibrations of the empty Ostend-bound tram passing just before the photograph was taken, had no visible impact on the estuary.

the-documents.c

Estuary



type	date	filename	size	author
photograph	28.12.2020	WhatsApp Image 2020-12-28 at 21.45.31.jpeg	393KB	Arnout De Cleene

category
precipitation, wind, sea, sand

15:28:35

December, 1947. Rapid snowmelt coincides with torrential precipitation. At the bottom of the Thur valley, in Wildenstein, the water gathers.

the-documents.c

12M m3 [1/8] Rapid Snowmelt



type	date	filename	size	author
photograph	29.11.2021	IMG_0504b.jpg	8,68 MB	Michiel De Cleene

category
landscape, precipitation

15:28:39

December, 1947. Rapid snowmelt coincides with torrential precipitation. At the bottom of the Thur valley, in Wildenstein, the water gathers.

the-documents.c

12M m3 [1/8] Rapid Snowmelt



type	date	filename	size	author
photograph	29.11.2021	IMG_0504b.jpg	8,68 MB	Michiel De Cleene

category
landscape, precipitation

15:28:49

As we point the telescope to the sky – cloudy, and filled with chaotic bursts of rain – the dispersion of the city lights accentuates the swirling, frantic raindrops. The roof we are standing on is uneven. A puddle forms underneath the apparatus, around the right leg of the tripod and our feet. The sound of a car on a wet street, below. A kitchen light is flicked on. Temperature is low for a mid-September night, and getting lower by the minute. It seems impossible to tell the depth of field we are documenting, and at what distance from our position these fleeting constellations occur.

Sources

- Excerpt from Towards Civil Dusk (De Cleene De Cleene, 2020)
- Neptune in opposition [1-20] is part of ‘Documenting Objects’, a research project by Arnout De Cleene and Michiel De Cleene at KASK & Conservatorium, the school of arts of HOGENT and Howest. Their research is financed by the HOGENT Arts Research Fund. Previous research into this subject has amongst other things led to the documentary film Towards Civil Dusk and temporary public observatories at 019, Gent and Kunsthal Extra City, Antwerp.
- Thanks to:
  Angelo Van Daele
  Arthur Haegeman
  Chris De Pauw
  Emi Kodama
  Frédéric Thill
  Gentil Van de Vijver
  Guy Wauters
  Hannah De Cleene
  Jan Scheers
  Jonas Temmerman
  John Sussenbach
  Kunsthal Extra City
  Philippe Molet
  019
  Astropolis (Oostende)
  Cercle Astronomique Mosan (Herbuchenne)
  Koninklijk Observatorium Ukkel
  Observatoire Astronomique Antoine Thomas S.J. (Namur)
  Observatoire Astronomique Centre Ardenne (Grapfontaine)
  Publieke Sterrenwacht van de Westkust (Koksijde)
  Volkssterrenwacht Armand Pien (Gent)
  Volkssterrenwacht AstroLAB IRIS (Zillebeke)
  Volkssterrenwacht Beisbroek (Brugge)
  Volkssterrenwacht Mira (Grimbergen)
  Volkssterrenwacht Urania (Hove)

Neptune in opposition [20/20] – A constellation



type	date	filename	size	author
video	05.10.2022	2020-09-24-1156_0-CapObj.mp4	51,05 MB	De Cleene De Cleene

category
astronomy, Neptune, precipitation

15:29:00

Sundown at the public observatory in Beisbroek. A choir of birds mixes with the continuous hiss of the freeway nearby. The camera captures the receding colours. The blinds are open; the half dome is closed.

A documentary approach: moving along a tension between proximity and distance. If the pendulum swings to either side, it becomes difficult to speak of *the documentary*. Proximity without distance, and distance without proximity, undermine it, precisely because any approach is then out of the question.

Sources

- Excerpt from Towards Civil Dusk (De Cleene De Cleene, 2020)

Neptune in opposition [19/20] – Approximation



type	date	filename	size	author
video	04.10.2022	approximation.mp4	176,3 MB	De Cleene De Cleene

category
animal, architecture, astronomy, automobile, dusk, landscape, Neptune

15:29:06

It’s early spring. The pool is covered with a sheet of plastic. The deciduous trees are just leafing out. A tree stump serves as a placeholder for the diving board’s foot – it was customary to take it indoors for winter – and keeps people from kicking its threaded rods sticking up from the silex tiles that line the pool.

The upper right corner of the plastic frame is missing. It’s probably where the insect – now dead, dry and yellowish – got in. The frame was left behind in the laundry room overlooking the garden, the pool and the pool house. At the time it hadn’t been used for quite a while. Half empty, the water green.

In summer, when the wind dropped, horse-flies came. You could shake them off temporarily by swimming a few meters underwater.

A Dead Insect on the Trunk of a Cedrus Atlantica Glauca



type	date	filename	size	author
scan	22.07.2021	pool.jpg	38,87 MB	Michiel De Cleene

category
animal, botany, cloth, decoration, family, tree

15:29:09

the-documents.c

During the one day course *Safety and Avalanches*, teacher G.T. shows pictures of different manifestations of snow and ice. If one learns to read them, one can deduce the wind direction when hiking or skiing in mountainous terrain.
Wind direction is crucial for assessing the stability of the snow. G.T.'s examples are of Austrian origin. He speaks about 'Anraum': displaced snow can get stacked horizontally against an object, such as a tree or a cross. The snow 'grows and builds into the wind'. Counter-intuitively, the snow points to the side the wind is coming from. One can expect dangerous terrain in the direction of the 'unbuilt' side of the object.



type	date	filename	size	author
photograph	14.02.2021	810px-Raureif_im_Bayerischen_Wald.JPG	262KB	Arnout De Cleene

category
manual, mistake, precipitation, tree, wind, sign

15:29:15

Between the rhinos and the kangaroos in the Antwerp Zoo a wooden footpath curves through a grove of Sequoiadendron Giganteum trees. In the middle of this Californian forest, visitors find the giant slice of a felled tree of the same species. It was brought to the zoo in 1962 and was approximately 650 years old at the time. Eleven labels point out significant moments in history on the tree's growth rings. They range from zoo- and zoology-related moments (for instance: '1901: The Okapi is described as a species', or '1843: Foundation of the RZSA and opening of the Zoo', or '1859: Darwin publishes *The Origin of Species*', etc.), to cultural and historical milestones ('1555: Plantijn starts publishing books in Antwerp', or '1640: Rubens (baroque painter) dies', or '1492: Columbus in America'). Another label points to the last growth ring and reads: '1962: this tree is felled and this tree disc is installed at the Zoo.'

The label pointing to the centre of the tree implies a simultaneity between the tree's first growth year and the Battle of the Golden Spurs in 1302.

Notes

On closer inspection the slice seems to consist of two halves that were put together like a jigsaw puzzle. The resulting gap is skilfully patched with what appears to be wood from the same species – possibly even the same mammoth tree.

Mammoth Tree and the Golden Spurs



type	date	filename	size	author
photograph	15.05.2021	IMG_6958.HEIC	1,9MB	Michiel De Cleene

category
animal, book, botany, card, tree

15:33:12

Every two weeks, *The New York Review of Books* falls into my letterbox. Those are good days. Most often, I won't get to reading it, but what I instantly do, is check the last page with 'The Classifieds'. The people writing the (genuine, not fictitious) adverts and inquiries reappear every so often. I happily assume the position of the implied reader, as they address the presumed readers of the review. There's a 'charismatic, aging French rock star' providing original songs in Franglais. There are top notch apartments in Paris for aspiring writers. There are those seeking love and astronomical peculiarities: 'Hitch my wagon to a star – Looking for a bright sophisticated senior star gazer! *CStein3981@aol.com*'.

Sources

The New York Review of Books, March 11, 2021, Volume LXVIII, Number 4.

Hitch My Wagon To A Star



The Classifieds

Inquiries (212) 293-1630 or classified@nybooks.com

The Classifieds

To place an ad or for other inquiries:
email: classified@nybooks.com
tel: (212) 293-1630.
You may also place an ad through our website at www.nybooks.com/classifieds/

Classified Department
The New York Review of Books
435 Hudson St., Suite 300
New York, NY 10014-3994

All contents subject to Publisher's approval. Publisher reserves the right to reject or cancel, at its sole discretion, any advertising at any time in *The New York Review of Books* or on our website. The advertiser and/or advertising agency, if any, agree to indemnify the Publisher against any liability or expense resulting from claims or suits based on the contents or subject matter of the advertisement, including, without limitation, claims or suits for libel, violation of rights of privacy, plagiarism, copyright or trademark infringement, or unauthorized use of the name, likeness, statement, or work of any person.

For NYR Boxes only, send replies to:

55¢
NYR Box Number
The New York Review of Books
435 Hudson Street, Suite 300
New York, NY 10014-3994

PERSONALS

MID-THIRTIES PROFESSIONAL (tall, slim, writerly, and a little shy) seeks thoughtful woman for books, films, swimming, art galleries, and new places. Based in Adelaide. E-mail *keenreaderadelaide@gmail.com.*

"AFTER TIME IN THE DESERT, she decides there's more power in the outstretched hand than in the inner citadel. She's ready. She'll seek love." Female writer & visionary, 34, Brooklyn, seeks male partner: *Loveisanaction@tutanota.com.*

NEW HAVEN PEDIATRICIAN oozing toward retirement

HOPING TO BRIGHTEN 2021 by getting to know a kind, smart, active Jewish man, 70–80 years old with a sense of humor and healthy lifestyle. I am a family-oriented, semi-retired female MD. I have broad cultural interests, love nature and travel, and have a zest for life. *nyoptimist2021@gmail.com.*

HITCH MY WAGON TO A STAR—Looking for a bright sophisticated senior star gazer! *CStein3981@aol.com.*

LOS ANGELES MAN, 77, no children, is ready to get married. Let's talk. *NYR Box 68405.*

MALE MOUNTAIN LOVER seeks intellectual conversations with any age female. *mountainman2118@hotmail.com.*

Get the word out! e-mail your listing to: classified@nybooks.com

NEW YORK CITY ATTORNEY, well read and well traveled, vigorous, eclectic, good listener. But life is more. Seeks woman to share the adventure. Femmes francophones appréciées. *NYR Box 68070.*

WIDOWED MARGRAVINE SEEKS RESPITE from coterie of sycophants. Enclose your most prurient poem. *lasciviousmargravine@gmail.com.*

PERSONAL SERVICES

DATING FOR BOOK LOVERS. Find a date that loves books. Join free. *www.booklovers.dating.*

DATE SMART. Join the introduction network for single graduates and faculty of the Ivies, Stanford, and other excellent schools. *http://www.rightstuffdating.com.*

DYNAMIC, WELL-RESPECTED, NY-BASED FIRM is seeking eligible single men 30s–70s for introductions to our lovely/accomplished/attractive clients in New York and beyond! We have experienced and unprecedented demand for private, vetted introductions to those wishing to share their lives. You are accomplished, successful, and eligible, financially and emotionally secure, living your best life! Confidentiality assured. *Sandy@therighttimeconsultants.com; (212) 627-0121; www.therighttimeconsultants.com.*

EXCELLENT MASSAGE BY EVA.... Incall & Outcall. *Foreveryounghappy85@gmail.com.*

ADVICE SERVICE

LOOKING FOR THE UNFILTERED TRUTH? Send Mal

MISCELLANEOUS

PHILANTHROPIC FUNDING SOUGHT for pursuing ideas and strategies that, in aggregate, may represent our best hope for saving the planet. *www.ecoideaman.com.*

FURNITURE WANTED

BUYING MID CENTURY DESIGN FURNITURE
1950s–1970s Danish, French, Italian Modern, Herman Miller, Knoll, Memphis.
Noted designers sought: Eames, Wegner, Juhl, Nakashima, Ponti, Noguchi.
Open Air Modern (718) 383-6465
info@openairmodern.com

RENTALS

BROOKLYN HEIGHTS spacious upper duplex in landmark neighborhood available 4/21. 5 BR, 2B, dinette, yard use. Family/couples. $5,000/month. Top job/financial references. *lsalzman9@gmail.com.*

INTERNATIONAL RENTALS

PARIS (SQUARE BERLIOZ—9TH ARR.), Fiber+, 3BR/2Bth, beautiful full-fl oor condo, 4th fl. elevator. *www.parisflat4u.com. Tel: (415) 922-8888.*

COMPOSITION

A CHARISMATIC, AGING FRENCH ROCK STAR will compose and record an original song for you, your mom, your lover, or your pet in French, English, or Franglais (recommended). US$200. Contact: *lodbrogsagent@gmail.com; imrelodbrog.com.*

BOOKS

978-0-912887-97-5 | HARDBACK $35 / DELUXE $75
HISTORICAL FICTION | MEDIEVAL 11TH CENTURY ENGLAND
PLEASURE BOAT STUDIO: A NONPROFIT LITERARY PRESS

"With impressive attention to detail, combined with the kind of narrative storytelling that attracts and holds the reader's truly rapt attention from beginning to end..." –John Taylor, *Midwest Book Review*

"REMARKABLE"
"VETTED BY SCHOLARS"
"BEAUTIFULLY CRAFTED"

WRITER'S SERVICES

I EDIT FICTION, NONFICTION, memoir, and poetry manuscripts. Sixty books I edited have been published in the last eight years. Free consultation. *www.wyncooper.com; wyncooper@gmail.com.*

PARIS PRESS FORMER DIRECTOR PROVIDES manuscript consultations and coaching. Writing through Nature and Art Poetry Workshops and Retreats welcome new and experienced poets/writers. *www.janfreeman.net; janfreemaneditorial@gmail.com.*

TIME TO WRITE YOUR MEMOIR? Ghostwriting by *New York Times* best-selling author-biographer. *(917) 673-6341; www.jackieasedltor.com.*

GALLERIES AND MUSEUMS
A CURRENT LISTING
To advertise a gallery or museum exhibition in **The New York Review**'s Galleries & Museums Listing, please contact Sharmaine Ong at gallery@nybooks.com or (212) 293-1630.

type	date	filename	size	author
scan	13.05.2021	Document_2021-05-18_211421.jpg	3,5MB	Arnout De Cleene

category
astronomy, book, music, automobile

15:33:14

In *Six Stories from the End of Representation*, James Elkins writes: ‘Astrophysicists are well practised in “cleaning up” photographic plates by adjusting colour and contrast, removing images of dust, correcting aberrations, restoring lost pixels, and balancing uneven background illumination. When it comes to blur, the usual strategy is to specify what counts as “smooth” and what counts as “pointlike,” and then refine the image until it exhibits the required pointlike properties’[1]. Still, some astronomic images keep a certain amount of blur (although it would be technically possible to delineate them). Elkins continues: ‘blur does not need to be a matter of distance from some hypothetical optimal clarity: it can be a functional scale, independent of the viewer’s notions of clarity and even of the image itself’[2].

On the night of 22 November 2021, I join John Sussenbach in his backyard while he captures Neptune.

He invites me to join him and his wife for dinner. A prayer. Soup and bread. The images he makes, he explains, are complex from a temporal point of view. The light coming from Neptune has travelled for four hours before it reaches us. Moreover, these images are not photographs of a singular moment, but stacked frames of a video-recording. In doing so, he can, to some extent, eliminate the effects of a bad ‘seeing’: the negative effect atmospheric turbulence has on the light that reaches the telescope.

A bright dot is jumping around on his laptop’s screen. ‘That’s Neptune’, he says. With his index finger he follows the dot. ‘That’s the bad seeing. That’s the unrest.’

The next day I send him the photograph I took of him standing on his ladder, dangerously placed on the edge of the tarp covering his pool. ‘Nice to see the open star cluster Pleiades in your photograph’, he replies. He attaches the image he made that night: ‘If there would have been a clear storm on Neptune, it would have shown’.

Sources

- Image by John Sussenbach. 22 November 2021 19.00 UT North up C14 f/11 and ASC462MC camera plus ADC, Houten (NL)

1 Elkins, J. *Six Stories from the End of Representation. Images in Painting, Photography, Astronomy, Microscopy, Particle Physics, and Quantum Mechanics, 1980-2000*. Stanford: Stanford University Press, 2008, 59.

2 Ibid., 62-63.

org Neptune in opposition [16/20] – Unrest

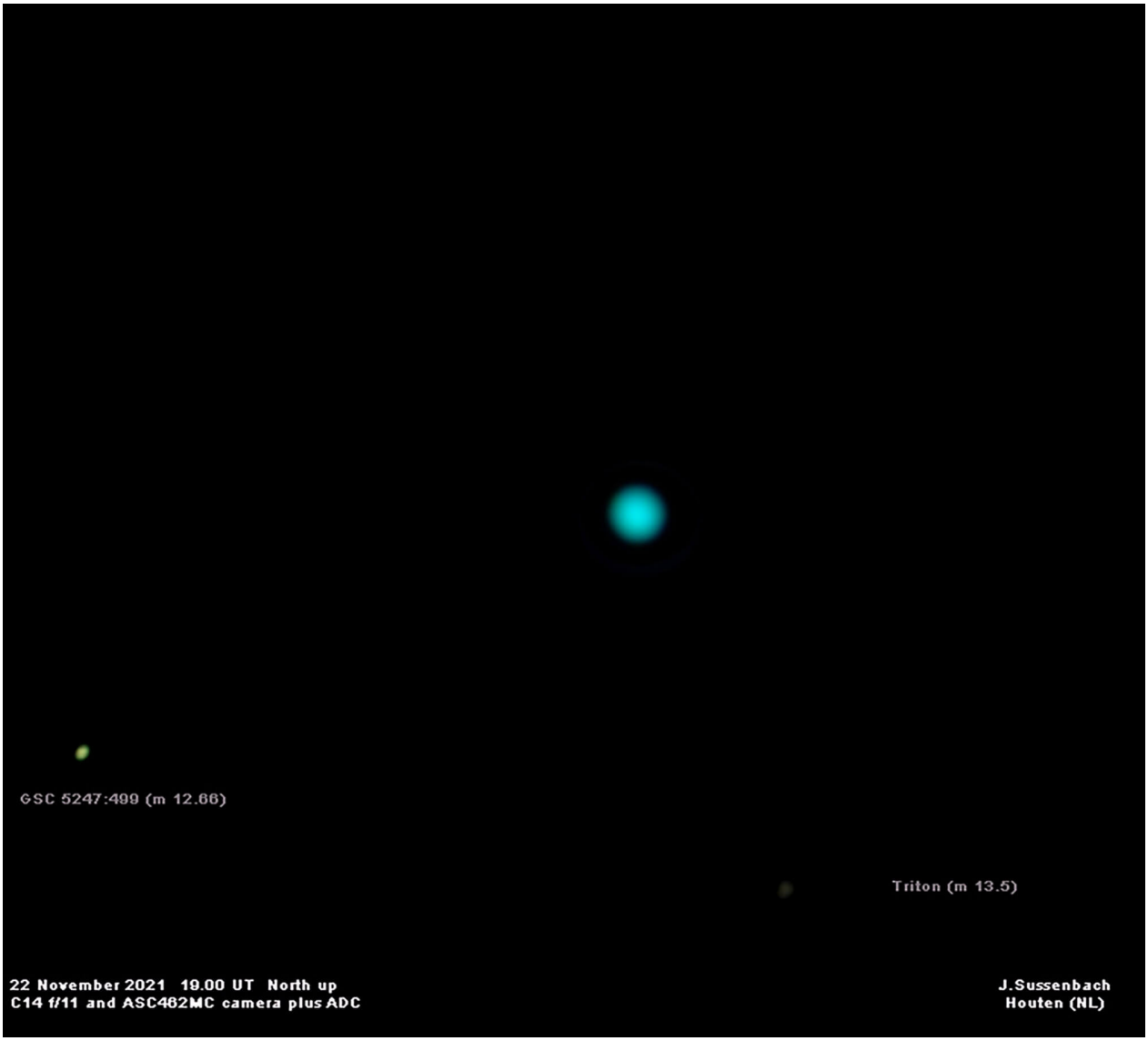

type	date	filename	size	author
photograph	30.09.2022	nep221121-1900UT-RGB-ASI462MC-JSussenbach.jpg	74 KB	De Cleene De Cleene

category
astronomy, encounter, house, mistake, Neptune, physics, technology

15:33:17

the-documents.c

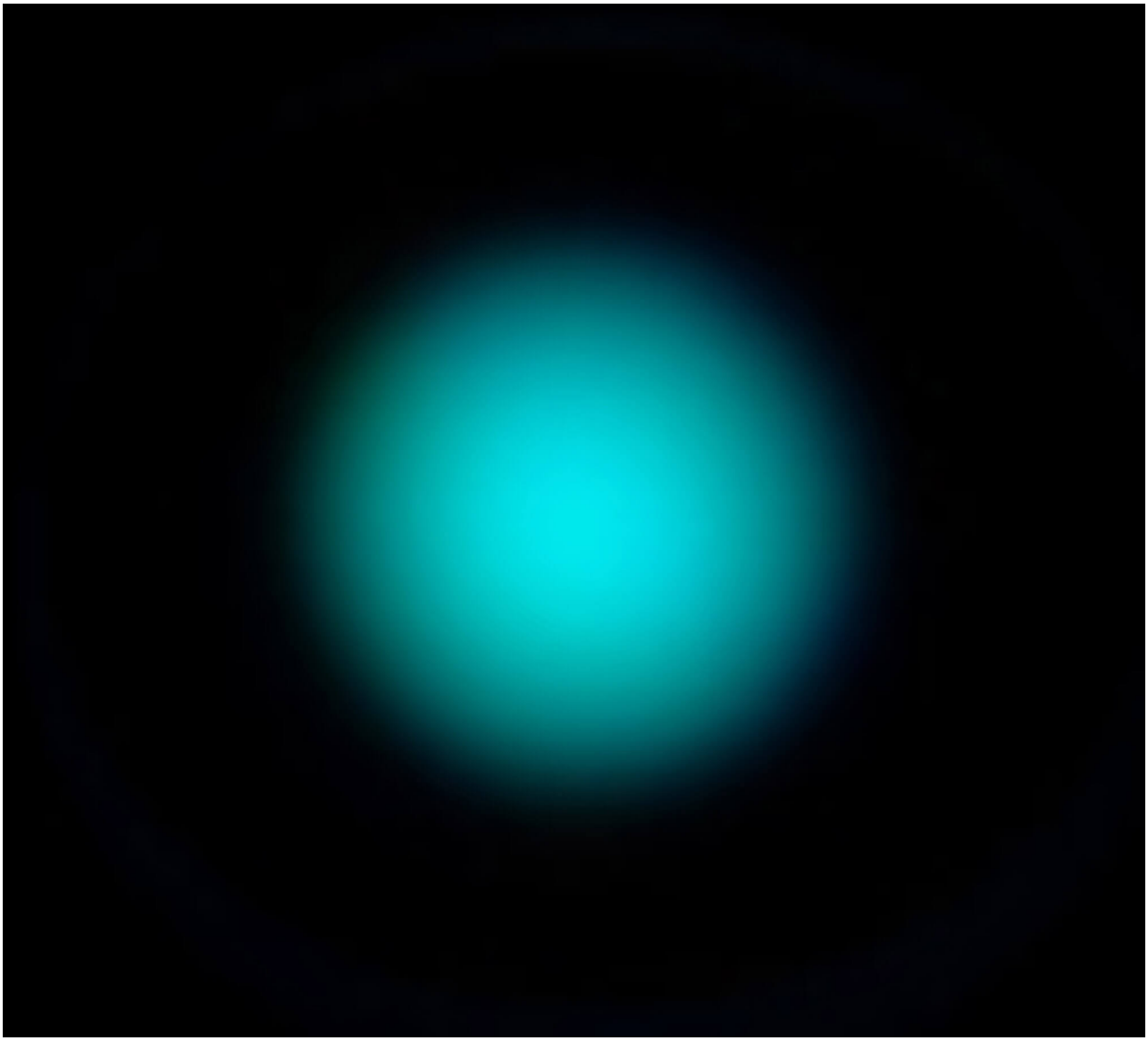

A first try at using the instrument for making a recording: excitement as we succeed in pointing the telescope at the brownish dot afar we just noticed on the other side of the valley. As it continues scavenging, we wait for night to set in.

the-documents.c

Neptune in opposition [13/20] – A foraging fox



type	date	filename	size	author
video	27.09.2022	2020-05-30-1755_8-CapObj	105,04 MB	De Cleene De Cleene

category
animal, astronomy, encounter, food, landscape, Neptune, technology

15:33:20

On March 23th 2015, a high pressure system above Panama Bay blew strong winds landwards. At the Gatun locks, one of the webcams overlooking the Canal neglected the traffic and briefly captured its own images. The ship’s presumed passage through the Gatun locks wasn’t recorded by this camera and the AIS-transponder did not save any data of the ship’s transit from the Pacific to the Atlantic side of the canal: the Authenticity managed to swap oceans undetected.

On February 16th 2016, the transponder still signals the ship near the port of Bahia Las Minas. The current is calm, the ship has been practically immobile for a year.

Notes

First published in: De Cleene, M. *Reference Guide*. Amsterdam: Roma Publications, 2019

Sources

Webcam Gatun Locks, Panama Canal, http://www.pancanal.com

org Gatun Locks

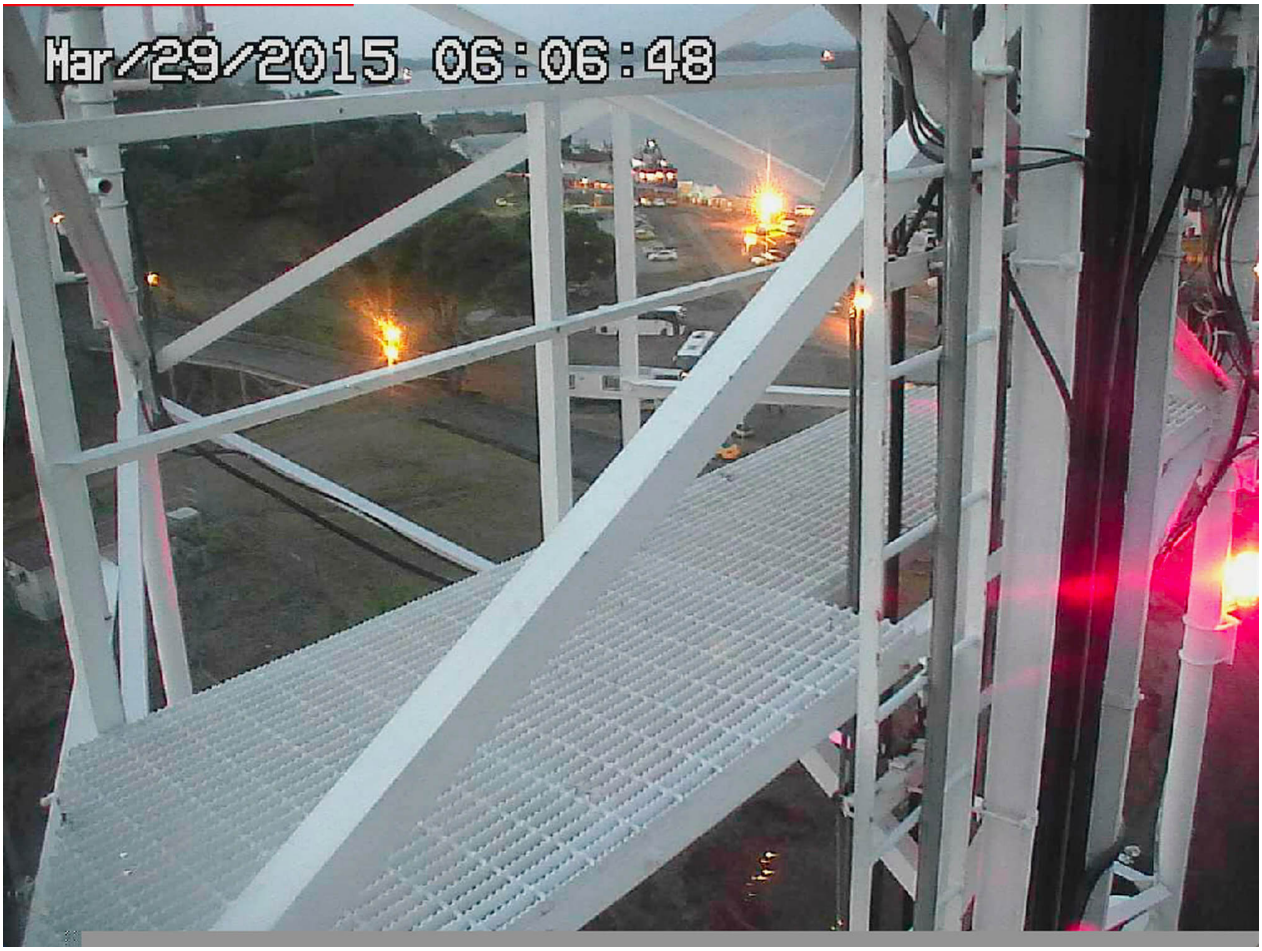

type	date	filename	size	author
video	10.05.2021	gatun-cam3.mp4	53,16MB	Michiel De Cleene

category
animal, data storage, economy, encyclopaedia, interference, landscape, precipitation, Reference Guide, sea, technology

15:33:23

In Boarhunt, close to Winchester (UK), the fort houses the Royal Armouries' artillery collection. It contains parts of the 'Project Babylon' space gun, the two part bronze Dardanelles Gun and a collection of French field guns, captured in Waterloo. On the lawn to the South of the fort two neat piles of fifteen[1] 36" shells flank a Mallet's Mortar. Manufactured in 1857, the mortar remains unfired up to this day.[2] In 1873, its inventor – the engineer and geophysicist Robert Mallet – publishes his translation of Luigi Palmieri's *Incendio Vesuviano*. Before giving a lengthy account of his take on the present state of vulcanicity, he briefly introduces the famous Italian vulcanologist's report: 'The following Memoir of Signor Palmieri on the eruption of Vesuvius in April of this year (1872), brief as it is, embraces two distinct subjects, viz., his narrative as an eye-witness of the actual events of the eruption as they occurred upon the cone and slopes of the mountain, and his observations as to pulses emanating from its interior, as indicated by his Seismograph, and as to the electric conditions of the overhanging cloud of smoke (so called) and ashes, as indicated by his bifilar electrometer, both established at the Observatory.'

Notes

1. O
   O OOO
   OOO OOOOOOO
2. In the outskirts of East of London, along Repository road in Woolwich, the only other mortar of this type is installed. This particular one fired nineteen shells on three occasions. Each time resulting in a damaged mortar.

Sources

- Screenshot taken from AbeBooks, where the first edition of *The Eruption of Vesuvius in 1872 with Notes, and an Introductory Sketch on the Present State of Knowledge of Terrestrial Vulcanicity, the Cosmical Nature and Relations of Volcanoes and Earthquakes* is listed for 1895,00 USD. https://www.abebooks.com/first-edition/Eruption-Vesuvius-1872.with-Notes-Introductory-Sketch/439314424/bd
- Project Gutenberg's The Eruption of Vesuvius in 1872, by Luigi Palmieri (translated by Mallet) can be found at: https://www.gutenberg.org/files/33483/33483-h/33483-h.htm

An Unfired Mortar



type	date	filename	size	author
screenshot	09.05.2021	Schermafbeelding 2021-05-09 om 11.39.23.png	7,30MB	Michiel De Cleene

category
book, encyclopaedia, landscape, physics, seismology, Vesuvius, technology

15:33:29

A visit to the Royal Observatory of Belgium, in Ukkel. Most of the domes are damaged and need repairing. Only a few telescopes are in use. It is difficult to find a good spot from which to film the site. When we asked the people at the Royal Meteorological Institute – the Observatory's neighbouring institution – if we could access their building's roof to film the observatory, the answer was 'no'.

Notes

I (M.D.C.) remember there was a fire nearby. We couldn't see the flames, but a tall dark plume of smoke rose above the trees lining the site. We didn't insist any longer and ceased our attempt to access the roof, hoping we might find a good spot to film the smoke with a dome in the foreground.

Sources

Kesteloot, J. *Leerboek van Cosmografie voor Middelbaar en Lager Normaal Onderwijs* (derde vermeerderde uitgave). Brugge: Firma Karel Beyaert, 1948.

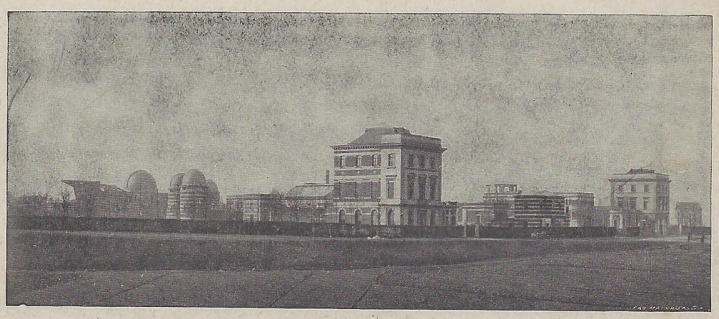

Cliché v. d. Koninklijke Sterrenwacht, Ukkel.

Fig. 1. — Algemeen zicht op de Koninklijke Sterrenwacht te Ukkel.

De telescopen zijn onder de goed merkbare koepels opgesteld.

III

type	date	filename	size	author
scan	15.05.2021	Foto_2021-05-18_205934.jpg	2,1MB	De Cleene De Cleene

category
architecture, astronomy

15:33:34