org is an online platform, collecting, describing, presenting and generating documents of all sorts. It documents documents.

Your path through the collection lead along AI submission, Passing Time Near a Particle Accelerator, Gold Varnish, Launching a Website, Une étoile est-elle un document?, Pipe, An Unfired Mortar, Block, Roofing (5) – UDI, Roofing (1), Slightly Askew (1), Deneef ‘for ever’, Crocodile Copy, Cover, Shoulder, YAY HOORAY, Measures, Adhesive, The Face of a Chair, LIGO, Crash (1), Zebras, A Fever Dream, Mirror, Raisins, 12M m3 [7/8] A Fissure, 12M m3 [3/8] Swell, Elevator, The First Light of Day

What constitutes a 'document' and how does it function?

According to the *Oxford English Dictionary*, the etymological origin is the Latin 'documentum', meaning 'lesson, proof, instance, specimen'. As a verb, it is 'to prove or support (something) by documentary evidence', and 'to provide with documents'. The online version of the *OED* includes a draft addition, whereby a document (as a noun) is 'a collection of data in digital form that is considered a single item and typically has a unique filename by which it can be stored, retrieved, or transmitted (as a file, a spreadsheet, or a graphic)'. The current use of the noun 'document' is defined as '*something* written, inscribed, *etc*., which furnishes evidence or information upon any subject, as a manuscript, title-deed, tomb-stone, coin, picture, etc.' (emphasis added).

Both 'something' and that first 'etc.' leave ample room for discussion. A document doubts whether it functions as something unique, or as something reproducible. A passport is a document, but a flyer equally so. Moreover, there is a circular reasoning: to document is 'to provide with documents'. Defining (the functioning of) a document most likely involves ideas of communication, information, evidence, inscriptions, and implies notions of objectivity and neutrality – but the document is neither reducible to one of them, nor is it equal to their sum. It is hard to pinpoint it, as it disperses into and is affected by other fields: it is intrinsically tied to the history of media and to important currents in literature, photography and art; it is linked to epistemic and power structures. However ubiquitous it is, as an often tangible thing in our environment, and as a concept, a document *deranges*.

the-documents.org continuously gathers documents and provides them with a short textual description, explanation, or digression, written by multiple authors. In *Paper Knowledge*, Lisa Gitelman paraphrases 'documentalist' Suzanne Briet, stating that 'an antelope running wild would not be a document, but an antelope taken into a zoo would be one, presumably because it would then be framed – or reframed – as an example, specimen, or instance'.
The gathered files are all documents – if they weren't before publication, they now are. That is what the-documents.org, irreversibly, *does*. It is a zoo turning an antelope into an 'antelope'.

As you made your way through the collection, the-documents.org tracked the entries you viewed. It documented your path through the website. As such, the time spent on the-documents.org turned into this – a new document.

This document was compiled by ____ on 13.07.2022 12:21, printed on ____ and contains 29 documents on 60 pages. (https://the-documents.org/log/13-07-2022-4090/)

the-documents.org is a project created and edited by De Cleene De Cleene; design & development by atelier Haegeman Temmerman.

the-documents.org has been online since 23.05.2021.

Notes

- De Cleene De Cleene is Michiel De Cleene and Arnout De Cleene. Together they form a research group that focusses on novel ways of approaching the everyday, by artistic means and from a cultural and critical perspective.
  www.decleenedecleene.be / info@decleenedecleene.be
- This project was made possible with the support of the Flemish Government and KASK & Conservatorium, the school of arts of HOGENT and Howest. It is part of the research project *Documenting Objects*, financed by the HOGENT Arts Research Fund.

Sources

- Briet, S. *Qu'est-ce que la documentation?* Paris: Edit, 1951.
- Gitelman, L. *Paper Knowledge. Toward a Media History of Documents.* Durham/ London: Duke University Press, 2014.
- *Oxford English Dictionary Online*. Accessed on 13.05.2021.



‘Submission for an art project named the-documents.org’ is a collection of 9 images[1] generated by DALL·E mini[2], an open-source AI model, on the basis of the prompt ‘Submission for an art project named the-documents.org’.

DALL·E mini is a freely available AI tool that generates images based on a description of the desired image (a prompt) provided by a user.

Though DALL·E mini seems to be primarily used as a source of humour within the online community – being able to create a set of images from any specific or abstract prompt – it also gives rise to more serious questions on AI ethics and copyright. As the model is trained with unfiltered data from the internet, it may reinforce societal biases, generating images that contain stereotypes against minority groups. DALL·E mini and similar, more advanced tools, are also capable of creating art ‘in the style of’ when they have sufficient data to source from (e.g. using a prompt as “Van Gogh painting the Eiffel Tower”). This leads to the legal and ethical question whether an artist should have a say in the use of his/her artwork as AI input data, and whether the artist should be able to claim rights for AI generated images based on this data.

Notes

1

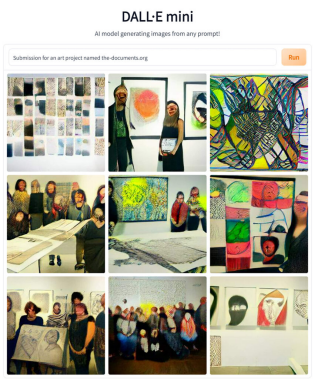

2 DALL·E mini was created by Boris Dayma et al. 2021-2022, https://huggingface.co/spaces/dalle-mini/dalle-mini, to be migrated to www.craiyon.com

• Ward Verwaeren is a legal counsel in the tech industry, and former IP lawyer. He tries to know more about art than the average lawyer, and more about law than the average artist.



type	date	filename	size	author
screenshot	01.07.2022	dallemini_2022-6-19_21-53-48.png	1,61 MB	Ward Verwaeren

category
archive, data storage, technology, artificial intelligence

11:20:56

On the second to last day of a research visit at CERN, there was some spare time in the schedule. I took a long walk towards building 282 in search of some excavation samples: cylindrical pieces of rock that were preserved when the tunnel was dug, glued to a block of wood and frequently exhibited in museums over the last three decades as material evidence of the earthwork and as a witness to the depth. The route led me along the back of building 363 where the wind caused young trees – now gone – to scuff the facade over time.

Notes

First published in: De Cleene, M. *Reference Guide*. Amsterdam: Roma Publications, 2019, as W.569.EXC CERN, Towards Building 282, in search of excavation samples

Passing Time Near a Particle Accelerator



type	date	filename	size	author
photograph	11.07.2021	cern_011.tif	57,57 MB	Michiel De Cleene

category
archaeology, architecture, archive, landscape, physics, Reference Guide, technology, tree, wind

11:21:02

I’m taking a scan of a family photo album given to me after my grandmother passed away, wanting to write something about the marvelous portraits inside. The genealogy is only partly clear to me: I recognize my dad as a kid, my uncle, my grandmother, her brother in the laboratory he (said he) ran. He smelled of cigars and severe perfume. The older photographs present people I don’t know, but must be my ancestors. My grandmother told me stories[1] that, historically, reach further back than the figures I recognize in the photographs. There are no names and no dates in the album. The first two pictures seem to be the oldest ones.[2] I retract them from the album pockets in which they were slid to check if something is written on the backside. When I take the album away from the scanner’s glass plate, particles of leather, gold varnish and sturdy cardboard come loose. I place a sheet of paper on the glass plate and press ‘scan’ again.

Notes

1 Once she (my grandmother) went home from school, sick, with her bicycle. She studied to become a nurse. The school was in Brussels, about 60 kilometers from her native village M. The milkman’s van tipping over in front of my grandmother’s parental house. A milk covered street. My great-grandfather, physician and mayor at M. Something happened during the Second World War having to do with telephones or radios when she was still a kid.

2 



type	date	filename	size	author
scan	20.06.2021	Handgeschreven_2021-06-18_110124.jpg	1,9MB	Arnout De Cleene

category
book, family

11:21:03

As the hours passed, and while clouds continuously kept us from seeing stars and planets, we started to photograph the set-up used to launch this website. To highlight the umbrella that protected the gear from the unpredictable bursts of rain, we used a flashlight: during the thirty second long exposure, it was lit for two seconds. This proved to be enough to give the whole the feel of an untampered, realistic view. Meanwhile, the website was in all likelihood streaming a grey haze, as the telescope was pointed to the fleeting clouds and gradually spinning along with the earth’s movement to keep track of the same invisible celestial bodies. As we returned to the base, planet Jupiter had become visible to the naked eye.



In another exposure of the same length, we left the flashlight on for approximately eight seconds and pointed the beam a bit lower.

Launching a Website



type	date	filename	size	author
photograph	26.05.2021	_44A0953.DNG	44,52MB	De Cleene De Cleene

category
astronomy, mirror, technology, precipitation

11:21:03

In the introduction to her book *Qu'est-ce que la documentation?*, French 'documentalist' Suzanne Briet asks what a document is. In a scrappy scan of her book I found online I am highlighting almost everything she writes. Is a star a document? Briet says it isn't. But the catalogues and photographs of stars are. When I quickly opened the file with Apple's 'Preview' application to check the above paraphrase, the highlighted sentences were illegible.

Notes

Briet is cited in Lisa Gitelman's *Paper Knowledge* (2014).

Sources

Briet, S. *Qu'est-ce que la documentation?* Paris: Edit, 1951. Online: http://martinetl.free.fr/suzannebriet/questcequeladocumentation/briet.pdf

Une étoile est-elle un document?

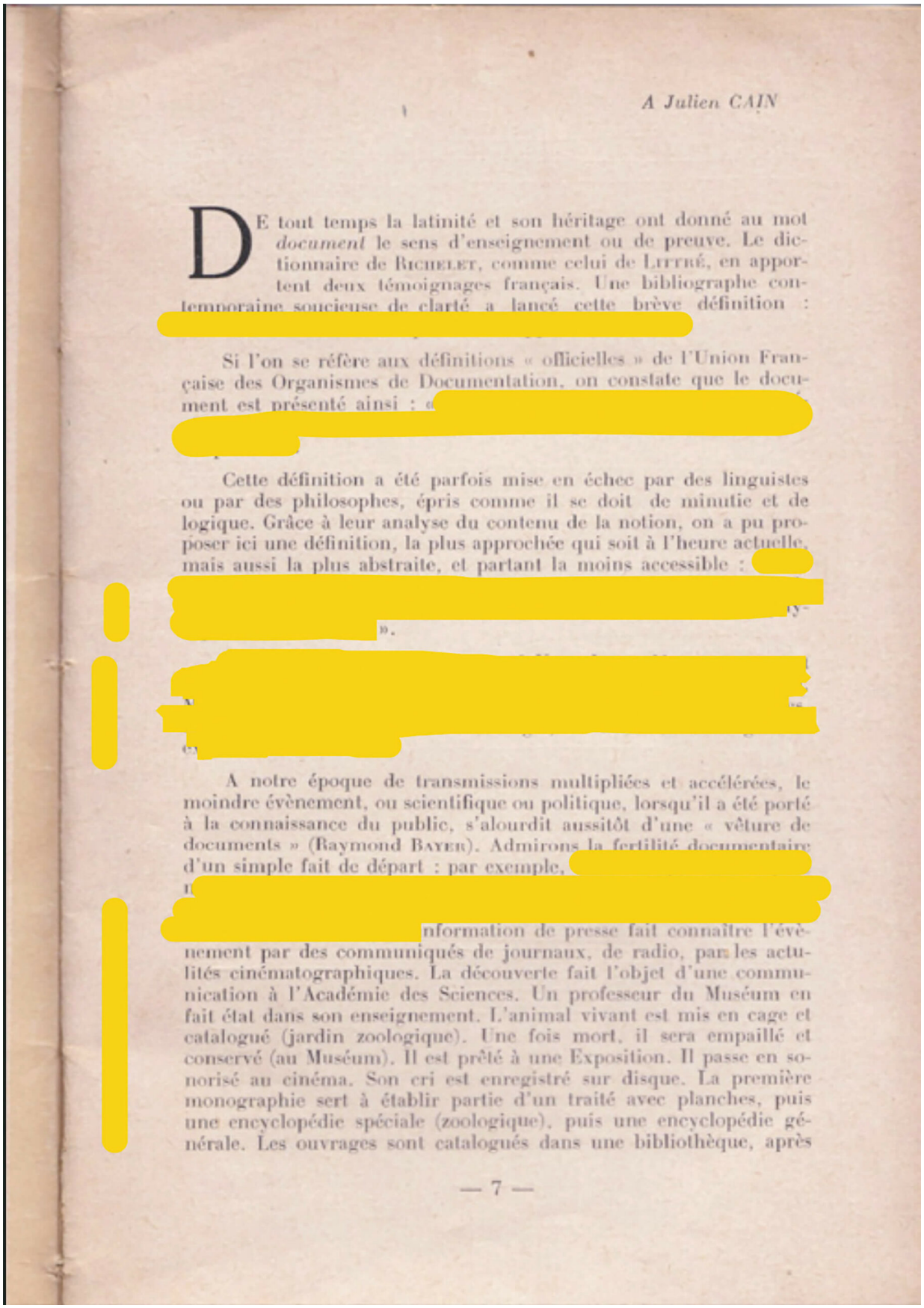

A Julien CAIN

DE tout temps la latinité et son héritage ont donné au mot *document* le sens d'enseignement ou de preuve. Le dictionnaire de RICHELET, comme celui de LITTRÉ, en apportent deux témoignages français. Une bibliographe contemporaine soucieuse de clarté a lancé cette brève définition :

Si l'on se réfère aux définitions « officielles » de l'Union Française des Organismes de Documentation, on constate que le document est présenté ainsi :

Cette définition a été parfois mise en échec par des linguistes ou par des philosophes, épris comme il se doit de minutie et de logique. Grâce à leur analyse du contenu de la notion, on a pu proposer ici une définition, la plus approchée qui soit à l'heure actuelle, mais aussi la plus abstraite, et partant la moins accessible :

A notre époque de transmissions multipliées et accélérées, le moindre évènement, ou scientifique ou politique, lorsqu'il a été porté à la connaissance du public, s'alourdit aussitôt d'une « vêture de documents » (Raymond BAYER). Admirons la fertilité documentaire d'un simple fait de départ : par exemple,

nformation de presse fait connaître l'événement par des communiqués de journaux, de radio, par les actualités cinématographiques. La découverte fait l'objet d'une communication à l'Académie des Sciences. Un professeur du Muséum en fait état dans son enseignement. L'animal vivant est mis en cage et catalogué (jardin zoologique). Une fois mort, il sera empaillé et conservé (au Muséum). Il est prêté à une Exposition. Il passe en sonorisé au cinéma. Son cri est enregistré sur disque. La première monographie sert à établir partie d'un traité avec planches, puis une encyclopédie spéciale (zoologique), puis une encyclopédie générale. Les ouvrages sont catalogués dans une bibliothèque, après

type	date	filename	size	author
screenshot	17.05.2021	Schermafbeelding 2021-05-13 om 11.41.58.png	201KB	De Cleene De Cleene

category
astronomy, book, mistake, replica/copy

11:21:03

the-documents.c

The 48-inch Oschin Schmidt, a renowned reflecting telescope at Palomar Observatory, California, was used for the Palomar Observatory Sky Survey (POSS), published in 1958, one of the largest photographic surveys of the night sky.

Based on the man’s pipe shadow’s direction, thrown onto the telescope, there is reason to believe an off-camera flash was used to make the picture.

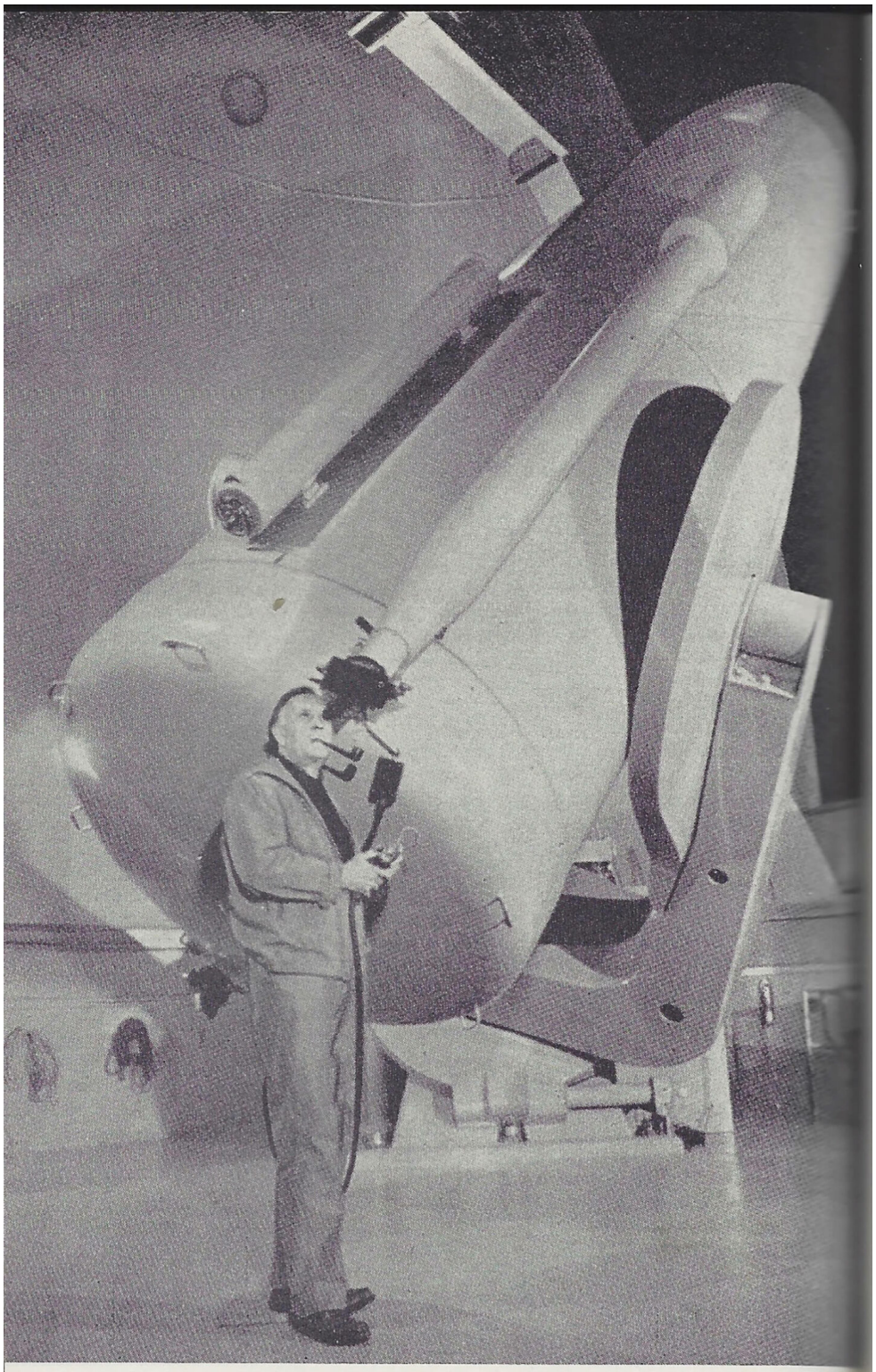

IV. De 48-inch-Schmidtkijker van het Mount-Palomar-observatorium.

type	date	filename	size	author
scan	14.05.2021	Foto_2021-05-18_221027.jpg	2,5MB	Arnout De Cleene

category
astronomy, mirror

11:21:03

In Boarhunt, close to Winchester (UK), the fort houses the Royal Armouries' artillery collection. It contains parts of the 'Project Babylon' space gun, the two part bronze Dardanelles Gun and a collection of French field guns, captured in Waterloo. On the lawn to the South of the fort two neat piles of fifteen[1] 36" shells flank a Mallet's Mortar. Manufactured in 1857, the mortar remains unfired up to this day.[2] In 1873, its inventor – the engineer and geophysicist Robert Mallet – publishes his translation of Luigi Palmieri's *Incendio Vesuviano*. Before giving a lengthy account of his take on the present state of vulcanicity, he briefly introduces the famous Italian vulcanologist's report: 'The following Memoir of Signor Palmieri on the eruption of Vesuvius in April of this year (1872), brief as it is, embraces two distinct subjects, viz., his narrative as an eye-witness of the actual events of the eruption as they occurred upon the cone and slopes of the mountain, and his observations as to pulses emanating from its interior, as indicated by his Seismograph, and as to the electric conditions of the overhanging cloud of smoke (so called) and ashes, as indicated by his bifilar electrometer, both established at the Observatory.'

Notes

1. O
   O OOO
   OOO OOOOOOO
2. In the outskirts of East of London, along Repository road in Woolwich, the only other mortar of this type is installed. This particular one fired nineteen shells on three occasions. Each time resulting in a damaged mortar.

Sources

- Screenshot taken from AbeBooks, where the first edition of *The Eruption of Vesuvius in 1872 with Notes, and an Introductory Sketch on the Present State of Knowledge of Terrestrial Vulcanicity, the Cosmical Nature and Relations of Volcanoes and Earthquakes* is listed for 1895,00 USD. https://www.abebooks.com/first-edition/Eruption-Vesuvius-1872.with-Notes-Introductory-Sketch/439314424/bd
- Project Gutenberg's The Eruption of Vesuvius in 1872, by Luigi Palmieri (translated by Mallet) can be found at: https://www.gutenberg.org/files/33483/33483-h/33483-h.htm

An Unfired Mortar



type	date	filename	size	author
screenshot	09.05.2021	Schermafbeelding 2021-05-09 om 11.39.23.png	7,30MB	Michiel De Cleene

category
book, encyclopaedia, landscape, physics, seismology, Vesuvius, technology

11:21:03

‘The masons in training pour a concrete slab and build four walls upon it in a stretcher bond. Then the block comes to our department and the students in the course *Electrical installer (residential)* can grind channels and drill cavities in it.’
[…]
‘It’s not always a success from the outset, but they learn quickly.’
[…]
‘Never grind horizontally, always vertically. Diagonally if there is no other way.’
[…]
‘Two fingers wide.’
[…]
‘After this it goes to the sanitary department. After the bell drilling, the demolition hammer follows and the masons make us a new block.’

Competentiecentrum VDAB, Wondelgem,
July 2019.

Notes

First published in A+ Architecture in Belgium, A+ 279, Schools (August, September 2019), https://www.a-plus.be/nl/tijdschrift/schools

Block



type	date	filename	size	author
photograph	04.05.2021	_44a7269.jpg	27,17MB	Michiel De Cleene

category
architecture, brick, fissure, house, mistake, parking

11:21:03

The torn off section of roofing on the grass has part of a text carved in it: ‘UDI’ and ‘EN’ are still legible. It must have come from another roof; the one shown in the photograph has no missing sections, nor visible repairs.

The roofing that is still on the garage shows a drawing of some kind. A floorplan for a squarish building with a supporting column along each side, or the layout for a tactical explanation, perhaps.

Roofing (5) – UDI



type	date	filename	size	author
photograph	14.04.2021	IMG_6509.jpeg	6,90MB	Michiel De Cleene

category
automobile, decoration, fissure, map/plan, parking, roofing, sign

11:21:04

Seven very similar and rudimentary buildings take in a trapezoid plot of land in Gilly. They are located between the school on the Rue Circulaire and the houses along the Rue de l’Abbaye. The structures are built of orange brick, concrete structural elements, whitish steel gates and roofing. Every garage has its own number, hand-painted in white on the concrete lintel above each gate. In summer the roofing gets hot and soft.

the-documents.c

Roofing (1)



type	date	filename	size	author
photograph	14.04.2021	_44a9887.dng	56,68MB	Michiel De Cleene

category
automobile, brick, landscape, parking, roofing, sign

11:21:04

the-documents.c

Until recently, for as long as I could remember, the packaging of Tabasco® Pepper Sauce had been unchanged. On the front of the packaging, there is a photograph of a bottle of Tabasco®, scale 1:1, against an orange background.As far as packaged goods go, this is a highly idiosyncratic and quirky example.

The background colour approximates the colour of the liquid inside the bottle, resulting in as good as no contrast. Moreover, as the image of the bottle is scale 1:1, the packaging becomes kind of unnecessary and superfluous, also because the life-sized image of the bottle is the only way information is given to the customer: there are no additional slogans, no repetition of the brand name, no props and no decor. The image of the bottle advertises the bottle. It seems to add nothing the bottle could not do by its own (like a bottle of wine does).

What makes the packaging truly stand out, however, is the fact that the image of the bottle is not positioned vertically, but is slightly askew. It seems to be the result of a design error, and has an amateur feel to it. The decision to keep it as such and not correct it up until today, is, however, a stroke of genius. The non-vertical positioning alters the relation of the image of the bottle to the bottle inside: as the box is standing on a shelf, the tilted image of the bottle undermines its representational superfluousness.

org Slightly Askew (1)



type	date	filename	size	author
scan	29.03.2021	Document_2021-03-29_111649.jpg	180KB	Arnout De Cleene

category
economy, food, mistake, packaging, replica/copy, scale

11:21:04

the-documents.c

The previous owners of the house we moved into, left us a piece of a newspaper that was used to clad the wall at the time the building was built, and which they found when they renovated the house. The sport-section of the socialist newspaper *Vooruit* is dated 18 November 1931. It features articles on cycling and soccer. Recently, we noticed the plaster is coming off the wall in one corner of the living room. With sufficient rain, it might reveal other events that happened on that 1931 November Wednesday.

Deneef ‘for ever’



4 - Vooruit, 18 Nov. 1931

TELEFOON : 15748

SPORT-EC

WIELRIJDEN

Na ...ef ‘Week-end, Winterbanen

(Vervolg)

...USSEL HAD MEN EEN ...NIG BEGEESTEREND PANACHE-NUMMER

Voor het jongste «week-end»-program- ... had master Pascal in de halve-fond ... de zuivere snelheid voorzien, doch ...ts de deelname van enkele gekende ...cialisten was de gewenschte geest- ...t niettemin bepaald zoek.

... de zuivere snelheid ontdeed Poeske ...rens zich heel gemakkelijk van Ber- ...ni en Ariet, wat trouwens niemand ...erwonderd hebben en tegenover ... kampioen van Frankrijk, Lucien ...eux, wist hij zijn zege in den ... Prijs van den Wapenstilstand ... met veel klank te bevestigen, ...och een veelbeteekenende pres-

... grooten Brusselschen hout- ... Faucheux zich flink verde- ...e «Poes» moest een dier on- ...are eindrushen voordisschen ...n een «niet» te kunnen win- ...ering verschil kan in niets ... van dit nieuw sukses be- ... daar de «Poes» de leiding ...nschman liet bij de bel en ...ugge «remonte» moest doen ...n buitenkant te komen ... was zuiver kunstwerk «à

...niet eens tot een hevig ...en, waardoor Pascal er ...id moet van overtuigd ...tgenoemde aan de ge- ...happen mangelt.

...d achter motoren was ...obert Grassin de on- ... der planken, zoo- ...aren terecht word-

...ks zonder oo...

De zes-dagen van Stuttgart

CHARLIER-DENEEF AAN DE LEIDING

In het verder verloop van den nacht van Zondag op Maandag werd de koppeling Rausch-Hurtgen zwaar gehandikapeerd door een val van eerstgenoemde, waarbij ze meerdere ronden verloren.

Na de klassieke kalmte der morgenuren kwam Rausch met enkele schrammen aan het hoofd zijn plaats hernemen en tijdens de sprintenreeks van het middaguur kwam hij zelfs een aanval inzetten, waarbij de ronden verlies alras werden goedgemaakt.

Opgave van P. Van Kempen

De namiddaguren zijn daarentegen uiterst kalm en men moet de sprintenreeks van 10 uur afwachten om de eekhoorntjes weer in volle aktie te zien.

De vliegende Hollander Piet Van Kempen is de groote bewerker van dezen «corrida» doch de Belgen Charlier-Deneef zijn er de groote helden van en weten zelfs de leiding te veroveren.

Rond 11 uur komt Van Kempen koo... zwaar met de planken in aanraking ... moet ter verzorging naar zijn kabien overgebracht worden. De Hollander, die daarbij zwaar lijdend is aan de maag verkiest daarbij te laten, wat een zekere teleurstelling teweeg brengt onder de toeschouwers.

Deneef «for ever»

Kort vóór middernacht wordt er een groote premie aangekondigd over 5 sprinten en de Waassche hazewind pro...eert ervan om deze goed afgeteekend ...nen.

Charlier rijdt ... beter ...

VOETBAL

Nationale Kompetitie

...RP WE... ...DE LEIDING, DOCH KORT OP ...ELEN G... —LYRA EN RAC. BRUSSEL ALL...N WEG. ...ELE ELFTALLEN TERUG OP DREEF.

NABETRACHTINGEN

ALGEME... GEVO... ...N

De r... wat d... ven... ...

afstand van 4 punten, zoodat beide teams, Lyra en Rac. Brussel, die vorig seizoen de deur naar eere-klasse fataal voor zich zagen toeslaan, dit jaar geen erbarmen willen kennen.

Algemeen is dit seizoen ook Rac. Tienen tegen gevallen. Men was met ...t team zoo hoog opgeloopen dat bij ... vorige kampioenschappen zoo uitstekend figuur sloeg in bevordering en nu blijkt de ploeg nauw op dreef. Weliswaar zijn er eenige teams uit de oudeerste klasse als mededingers in het veld getreden, maar S. C. Charleroi, Seraing en Stade Leuven presteerden tot ...er toe toch wat beter dan de suikerkers.

...n slotte hebben elftallen als ... Luik, Montegnée, Tilleur, Verviers, ... oud gekenden in eere-klasse, bitteinig gepresteerd en valt het te be... en of ze nog dit jaar Rac. Brus... ...rdege zullen kunnen verontrusten ... opmarsch naar den kampioensti-

IN EERE-AFDEELING

...RING—CLUB MECHELEN. — Da... ...eft eenieder verwonderd door zijn ... ook de Clubmen kregen er geen ...n moesten er tegen het onder-...

B...

Hedenavond te 8 uur

Gustaaf Roth ver... welterkroon tege...

OOK FRAN...

De Brussel... worden hedens... der Louis Bert... uitgenoodigd, ... stellig den slec... organisatie va... Pierre Charles—

Er worden ons... pen aangeboden, ... tijen vermaarde ... wen brengen, de ... men waarborgen.

Het officieel kampio... ropa voor de welterge... schen den sinjoor Gust... challenger Huizenaar ... Nederland, moet ... fijnproevers.

Roth, wiens ... Scillie gisterav... kampioen Van K... lichtgewichtkroo... sedert een paar ... baren titeldrage... zijn ontelbare c... ting ging bekam... Huizenaar, die z... ongenaakbaar wis... beter lot zal ... Nekolny, Holdt, Bo... We zien dus Roth, ... staand technisch ... afgeteekende punten...

type	date	filename	size	author
scan	20.02.2021	Document_2021-02-20_133700.jpg	1,7MB	Arnout De Cleene

category

archaeology, architecture, fissure, decoration, house, precipitation

11:21:04

Our one year old’s favourite toy he’s not supposed to play with is the *HP Officejet Pro L7590 All-in-one* in my office. I have given up on forbidding him to play with it. We have a new game: he brings me one of his other toys, we put it on the flatbed, close the lid – as far as possible –, press the button ‘START COPY – COLOR’ and wait for the print to come out of the machine. When we place the original onto the copy, he laughs. So far we have copied his blue pacifier, his planet-earth-bouncy-ball and his rattling crocodile.

org Crocodile Copy

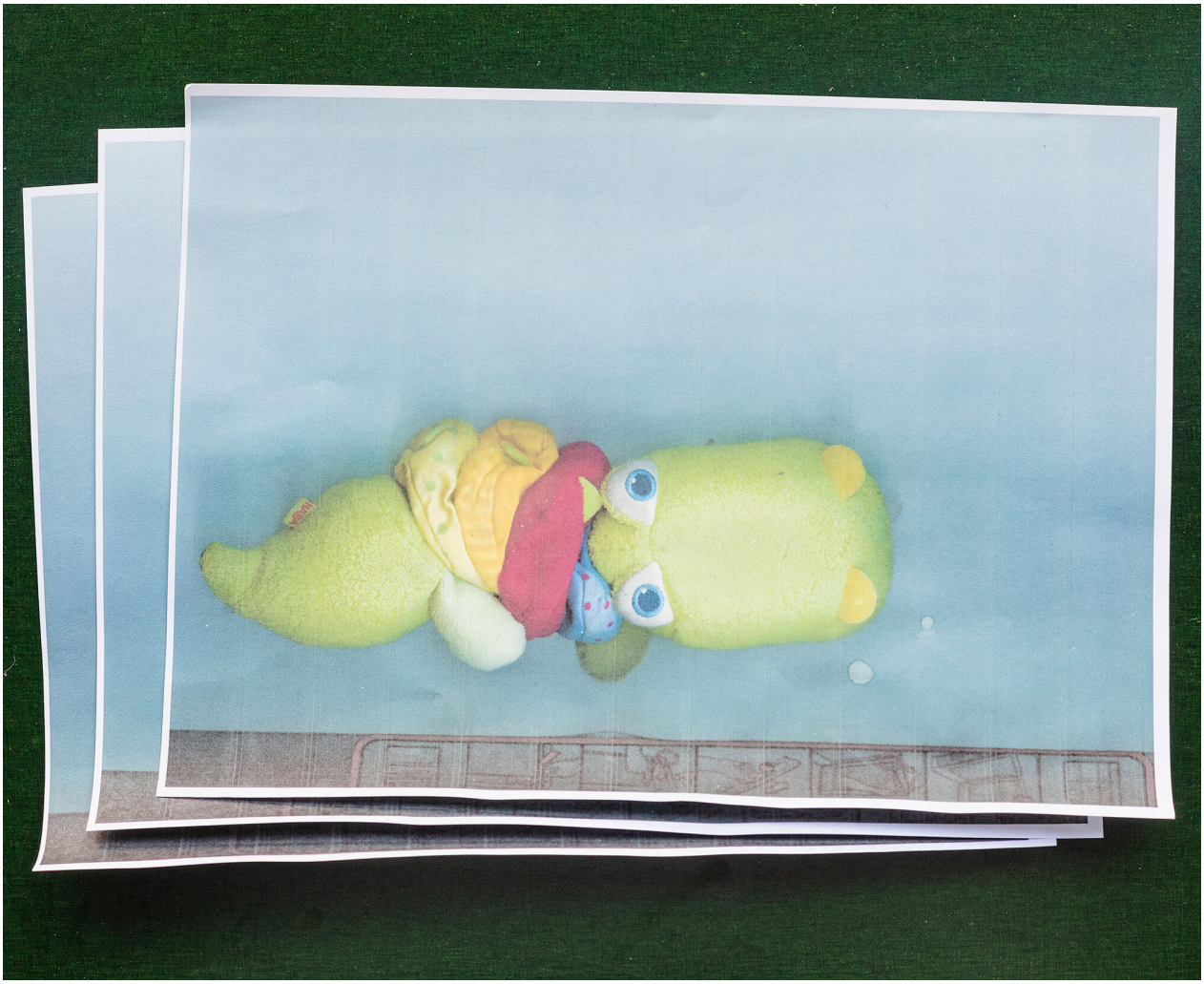

type	date	filename	size	author
photograph	16.02.2021	_44A8728.dng	50,04MB	Michiel De Cleene

category
animal, archive, decoration, house, replica/copy, technology, trompe l'oeil, family

11:21:04

A year before the crash, Swiss artist Charlotte Stuby designed a tailor-made cover for the car. The dents caused by the unfortunate hailstorm weren't visible. The work, called *Gone Fishing*, was on view during an open air exhibition on the theme of the parking lot. Heavy wind had caused the temporary traffic signs on the parking lot, left there by the city services, to tip over. One hit a car and caused a scratch. It was unclear if this would be something the insurance company would accept. We attached Stuby's cover a second time. Parking fines flew irregularly across the lot.



type	date	filename	size	author
photograph	08.02.2021	P_016-1024x834.jpg	377KB	De Cleene De Cleene

category
automobile, crash, cloth, parking, precipitation, wind, sign, insurance

11:21:04

Yesterday I had my shoulder checked by a radiologist. He took an ultrasound and saw some minor inflammation of my right subscapularis.
After giving me some advice – ‘we could give you a shot of cortisone in the shoulder. It would relieve you from your pain for six weeks and then, without proper exercise, you’d be back where you are now’– he walked towards the door. ‘I propose you do this exercise thirty times, three times a day.’
The radiologists put his right hand on the doorframe, his arm stretched, the weight of his body on it and then leaned forward and back again, while keeping his arm stretched. ‘This will increase the muscles around the sore subscapularis. It will take months.’ After giving me his advice, he sent me back into the dressing room. I put my shirt back on and went into the waiting room. The nurse called out my name, charged me 14,00 EUR and gave me a card. ‘This code will allow you to look at the images of the ultrasound at home’, she said.

Today I entered the code and password and – instead of my shoulder – found the röntgen-images of someone else’s broken heel.

org Shoulder



type	date	filename	size	author
radiograph	14.01.2021	1f713c4c-6975-4760-ada1-9cc485930adc.PNG	1,2MB	Michiel De Cleene

category
data storage, mistake, medicine, fissure

11:21:04

Depending on the perspective one chooses to look at the address, the house is adorned or not.
The perspective from the main road is an image made in August 2020, the website (Google Maps) says. Our car is in front of the garage. It must be the end of August. We drive home from the hospital with the newborn, who doesn't stop crying. Maybe I tightened the belts in the car seat too much.
Arriving at our house, we see the slogans and decorations friends have hung at our front door.
On the sill of the neighbour's first floor window, there's a brick that must have fallen from the second floor facade.



type	date	filename	size	author
screenshot	31.12.2020	Schermafbeelding 2020-12-31 om 10.50.02.png	8,7MB	Arnout De Cleene

category
automobile, brick, crash, house, map/plan, family

11:21:05

the-documents.c

Besides the scale indicating the length in centimeters, and the marks made by using it, a folding ruler displays other marks. These are the marks found on the *weber broutin www.weber-broutin.be* folding ruler, from left to right:

- 2m (in a frame, between 1cm and 2cm); indicating the total length of the folding ruler.
- a hexagon, barely visible, punched into the wood (between 2cm and 3cm); unknown signification.
- LUXMA (in a frame, between 4cm and 5cm); the manufacturer of the folding ruler (different from the company who ordered the folding ruler, their (the company's, i.c. weber-broutin's) name is printed on the sides of the ruler, and is only readable when the ruler is folded together for at least 50% (=1m).
- III (in an oval, between 6cm and 7cm); indication of the preciseness of the scale in centimeters, with 'I' in roman numbers meaning the most precise, and 'IV' in roman numbers meaning the least precise. (It is therefore not entirely certain that the 'III' on *weber-broutin*'s folding ruler can actually be found between 6cm and 7cm.)
- D 99 (in an oval, probably between 7cm and 8cm, see argument mentioned above); unknown signification.
- 1.1.60 (in an oval, probably between 7cm and 8cm, beneath D 99), signification unknown.



type	date	filename	size	author
scan	26.12.2020	Handgeschreven_2020-12-26_153034.jpg	659KB	Arnout De Cleene

category
scale, sign, mistake, mathematics

11:21:05

The Bahrain Formula 1 Grand Prix takes place every year since the track's inauguration in 2004 – except for 2011 when the race was cancelled due to protests in the wake of the Arab Spring. To prevent sand from covering the track and entering the air-ducts and engines, the sand near the track is sprayed with an adhesive to keep it from blowing around.

The cloud of sand in the picture (made near Avenue 61 on an artificial island close to Seef) was made by kicking it into the frame while M.R. and M.D.C. had to stop and wait for a truck that was being towed after the driver lost control over the vehicle and flipped it onto its side. Days earlier M.D.C. had tried to make a photograph of the F1-track, but couldn't get close enough to make a decent picture.

org Adhesive



type	date	filename	size	author
photograph	18.12.2020	_44A7884.dng	58,4MB	Michiel De Cleene

category
automobile, Bahrain, crash, drought, sand, trompe l'oeil

11:21:05

All chairs are empty, but all face something different. The bottom photograph shows empty chairs facing empty desks. In the middle picture, empty chairs face each other (underneath the inaudible sound of the cinema above). In the top photograph, the chairs seem to be facing the photographer. However, the altar's in front of the photographer. He stands at the back of the provisional church. The chairs face the photographer and have turned their backs to the altar.

Sources

Revue Héraclite, 5 (1), april 1936, p. 7, paper, from the archive of architect O. Clemminck.



Eglise Provisoire St. Laurent à Anvers

Isolation de sous-toiture en plaques Héraclite. — Architecte: M.G. Huygh à Anvers. — Phot.: L. Van Eynde à Anvers



Café-Concert „Mon Village", en plein centre de Bruxelles

Application de l'Héraclite comme isolation du plafond (Environ 1500m² Héraclite 5cm). Doublage du plafond en béton en nervure. L'établissement est situé exactement en-dessous du Cinéma „Ambassador" et il y a lieu de prendre sérieusement en considération que le bail portait en cause principale qu'aucun bruit ne pouvait gêner l'exploitation du Cinéma, même dans ses auditions les plus silencieuses. — Architecte: M. Jos. Govaerts à Bruxelles. — Phot.: La Photographie Industrielle Bruxelles



Défence Automobile et Sportive (D.A.S.), Siège social au Mans

Aménagement de bureaux sous combles en Héraclite 2½cm. — Architecte: M. Grigné, D.P.L.G.

type	date	filename	size	author
scan	14.12.2020	Document_2020-12-14_164943.pdf	4,2MB	Arnout De Cleene

category
automobile, architecture, archive, O. Clemminck

11:21:05

To detect gravitational waves, physicists built enormous research centers, amongst others at Livingston, Louisiana. The facility mainly consists of two tunnels in an L-shape. Mirrors inside provide data. Disturbances from gravitational waves are miniscule. To prevent interference from outside, such as vibrations caused by people passing in the neighbourhood, the mirrors have to be detached from the earth. They ‘float’, suspended by glass fibers in a pendulum-like construction.
As I was watching my screen, a courier was on his way to deliver a book (Noel-Todd, J. *The Penguin Book of the Prose Poem: From Baudelaire to Anne Carson*. London: Penguin, 2019).

org LIGO

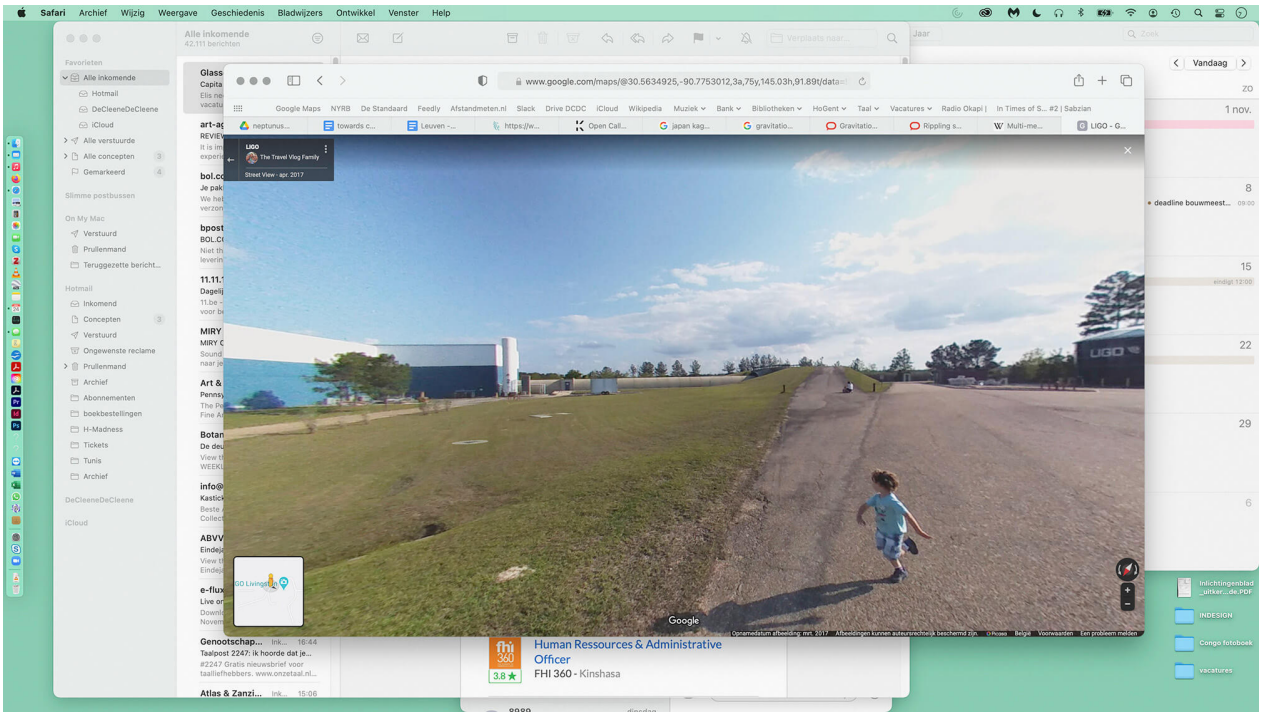

type	date	filename	size	author
screenshot	24.11.2020	LIGO.png	6,9MB	Arnout De Cleene

category
physics, seismology, mirror, interference, book, architecture, mistake

11:21:05

In June, 2014, a severe hailstorm hit Belgium. Warnings were broadcast. A football game between the national teams of Belgium and Tunisia was paused. The morning after, there were small dents in the hood and the roof of the car, each a square centimeter in size, some 10 centimeters separated from each other. The storm didn’t get a name.

Assessing the damage, the insurance company’s expert took the dents into account to establish the wreck’s worth.

Crash (1)



type	date	filename	size	author
photograph	16.10.2020	IMG_2236.JPG	2,8MB	Arnout De Cleene

category
automobile, crash, precipitation, insurance

11:21:05

On Mondays, before noon, I go to the supermarket with my two-year-old son. After passing the lasagnes, the loaves of bread and the fruit and vegetables, we make a short stop at the aquarium with the lobsters. Around New Year, there are two of them.

After we've paid for the groceries and have put them in the car, we walk into the pet shop. We look at the parrots (Jacques, Louis and Marie-José), the rabbits, the guinea pigs, the assorted caged birds and the fish and turtles. He's very fond of the Cyphotilapia Frontosa Burundi. He calls them zebras. They hail from Lake Tanganyika, the label says. It's the second-oldest freshwater lake, the second-largest by volume and the second-deepest. The pet shop has adorned their aquarium with a scene of ocean waste.

In an effort to avert guilt, I look for something cheap and more or less useful to buy: birdseed, a snack for the neighbour's cat, a comb for his grandparent's Labrador, etc.

Zebras



type	date	filename	size	author
photograph	05.04.2022	IMG_0214.HEIC	1,5 MB	Michiel De Cleene

category
animal, RDC, trompe l'oeil, waste, family, replica/copy

11:21:06

During the night, both of us get unwell. One of us is shaking, intensely and relentlessly. The windows are open. For minutes that seem to be hours, it feels like it’s freezing. We get extra blankets. Then, it gets too hot.

One of us dreams about *coccodrillos*. It starts out with a single animal, like the one we saw in the National Archaeological Museum, escaping from an aquarium, and ends with lots of little ones crawling all over the place. It’s impossible to know how many have escaped.

The other dreams about seismologist Luigi Palmieri’s unfortunate assistant and his family’s quest to redeem his good name. To deprive him of the burden and guilt set upon him by Luigi Palmieri’s report of the 1872 eruption of Vesuvius, the assistant’s offspring were building a monument just below the observatory in which their great-grandfather fell asleep. The monument was permanently, and continuously, unfinished.

We both dream of hearing fireworks in Naples.

In the morning, we’re slightly alarmed that we both got sick and feverish at the same instant. It’s the middle of January, and the weather has been summerlike all week. A gentle morning breeze flies in from the Neapolitan bay while we wait for the bus to take us to the airport.

Sources

- First published as part of De Cleene De Cleene. ‘Amidst the Fire, I Was Not Burnt’, *Trigger (Special issue: Uncertainty)*, 2. FOMU/Fw:Books, 25-30

A Fever Dream



type	date	filename	size	author
photograph	24.02.2022	DCDC_napels_089_vuurwerk.tif	75,46 MB	De Cleene De Cleene

category
angst, animal, seismology, Vesuvius

11:21:06

On the online thrift shop 2dehands.be the homepage generates a ‘for you’ section. On November 9th this section listed, among other things, a picture of the sky on a patch of concrete. On closer inspection, it became clear that it was the sky’s reflection in a mirror with a red frame and four lightbulbs in it, the kind you might see at the hairdresser’s or backstage in a television studio or theatre. The seller estimates the mirror’s current value to be 45,00 EUR. The listing includes five photographs. In the fifth one, the object for sale reflects a bucolic landscape: a blue sky, white clouds, some trees and a fragment of a barn.



type	date	filename	size	author
screenshot	16.01.2022	Schermafbeelding 2021-11-09 om 20.54.40.png	2,92 MB	Michiel De Cleene

category
economy, landscape, mirror

11:21:06

the-documents.c

When I grew up, my parents told me that the number of raisins in the local baker’s raisin bread attested to the result of the most recent soccer match of KAA Gent. A victory was celebrated by throwing more raisins into the dough than usual, a loaf following a painful loss was hardly a raisin bread at all.

The baker retired long ago. Today my two-year-old son picked out all the raisins from his slice of bread. KAA Gent’s last game was a tie against Union.

org Raisins



type	date	filename	size	author
photograph	30.12.2021	IMG_9810.HEIC	1,2 MB	Michiel De Cleene

category
family, food

11:21:06

What they took for ice that slid down the dam’s slope, appears to be the reason for draining the reservoir: a fissure in the watertight layer. The dam became unreliable.

the-documents.c

12M m3 [7/8] A Fissure



type	date	filename	size	author
photograph	06.12.2021	IMG_0515b	5,42 MB	Michiel De Cleene

category
fissure, landscape, mistake, repair

11:21:06

The river swells and eventually overflows, causing the death of six people and extensive damage: washed away bridges, damaged homes, submerged factories, destroyed food stocks, heavily eroded roads and paths.

the-documents.c

12M m3 [3/8] Swell



type	date	filename	size	author
photograph	01.12.2021	IMG_0507b.jpg	6,12 MB	Michiel De Cleene

category
impact, landscape, precipitation

11:21:06

The building is almost finished. One apartment is still up for sale, on the top floor. The contractor is finishing up. There's a long list of comments and deficiencies that need to be addressed before the building can be handed over definitively to the owner. The elevator's walls are protected by styrofoam to prevent squares, levels, measures, drills, air compressors, chairs, bird cages, etc. from making scratches on the brand new wooden panelling.

In 1932 Brassaï began taking photographs of graffiti scratched into walls of Parisian buildings. On his long walks he was often accompanied by the author Raymond Queneau, who lived in the same building but on a different floor. Brassaï published a small collection of the photographs in *Minotaure*, illustrating an article titled 'Du mur des cavernes au mur d'usine' ['From cave wall to factory wall'].

Elevator



type	date	filename	size	author
photograph	13.11.2021	IMG_0039.jpeg	2,57 MB	Michiel De Cleene

category
architecture, decoration, sign

11:21:07

A year ago, mid-August, just before sunrise, the mostly unlit office buildings line the road that leads to the underground parking. I turn off the ignition. I'm in F36. The walls are painted pink. Looking for the exit, I take the escalator and get stuck in an empty shopping mall. The music is playing but all the shops are closed off with steel shutters. So are the exits. I'm out of place. In keeping early customers out, the mall is keeping haphazard visitors in. I'm back in the parking lot. The elevator is broken. I take the stairs and walk by a homeless man, sleeping. There's shit on the floor. I open the door that leads out of the stairwell. It slams shut behind me. There's no doorknob. I find myself on a dark floor between mall and parking lot. People are sleeping; some are awake. Heads turn toward me. I start walking slightly uphill towards where I think I might find an exit, or an entrance. The scale of the architecture has shifted from car (F36) and customer (the closed mall) to truck. I find myself amidst the supply-chain. It takes five minutes, maybe fifteen, maybe more to get out and see the office buildings towering over me in the first light of day.

The First Light of Day



type	date	filename	size	author
photograph	15.10.2021	_44A4965.dng	52 MB	Michiel De Cleene

category
angst, architecture, automobile, economy, map/plan, mistake, music, parking

11:21:07